THE ESCANABA DAILY PRESS

VOL. XXXV NO. 272 [UPPER PENINSULA'S LEADING NEWSPAPER] ESCANABA, MICHIGAN, FRIDAY, FEBRUARY 4, 1944 [ASSOCIATED PRESS LEASED WIRE NEWS SERVICE] (12 PAGES)

AMERICANS ENVELOP 16 JAP ISLETS

LOBBY GROUP WANTS SLICE OF SALES TAX

SENATORS PROMISE TO BACK KELLY'S LAW PROGRAM

Lansing, Feb. 3 (AP)—Reports of threats by local government lobbyists to block Governor Kelly's legislative program unless he agrees to a division of sales tax revenues with cities and counties brought a renewed pledge today from the senate Republican majority to support the administration fully.

Senators said in a caucus that as far as they knew the threats were being uttered in the house of representatives, but that they wished to make it clear that they would not lend themselves to any attempt to force Kelly to open the controversial sales tax question to the special session.

No Open Threats

"We're going to end this talk of threats once and for all," said Senator George P. McCallum, president pro temporore of the senate.

Senator Earl W. Munshaw, Grand Rapids Republican, declared "the committee chairmen of the house and senate consulted with the governor before the session and agreed on what was to be considered at the session and what was to be left out. We promised to go along with his program in general and we intend to keep that promise."

House leaders said the threats were not being circulated openly, if at all.

Speculation over the reported threats was heightened when the house today stalled two of Kelly's juvenile delinquency control bills and rushed back into committee for substantial amendment one of the governor's bills to create a $5,000,000 revolving fund to help local governments make postwar plans.

Nowack Sidetracked

The two administration bills delayed today amid expressions of doubt as to their value were a measure to permit local governing bodies to contribute funds to agencies providing mental, moral or health care for children, and one to place county juvenile agents on full-time work basis.

Kelly himself declined to take formal cognizance of the fight for a sales tax "cut." He told newsmen he was content to stand on his message, which firmly declared his opposition to the scheme, and that no further comment could be expected from him.

With the Republican forces firmly in control, the senate made short work of Senator Stenley Nowak's attempt to reopen the question of whether a grand jury investigating state government has employed Charles Spare as an investigator. Nowak, a Detroit Democrat, has charged that Spare is known for "anti-Catholic, anti-negro, and anti-labor" sympathies.

The senate hustled into a hostile committee Nowak's resolution to ask the grand jury to report whether Spare actually was employed and, if so, why. The vote was 20 to 9 to send the resolution to committee and the chairman of the committee, Senator Audley Rawson, said he "doubted" whether it would be reported out.

Township Bill Passed

Later, the senate refused Sena-

(Continued on Page Two)

GIRL PAGES SERVE LEGISLATURE — Because of the manpower shortage, the Michigan legislature has hired girl pages, the first feminine messengers employed by it in 30 years. Alberta Waters (left) and Katherine Curtis of Lansing, are shown with Senator Harry F. Hittle, of Lansing. (Associated Press Photo, Courtesy The State Journal.)

Wilhelmshaven Hit By Deluge Of Bombs

BY AUSTIN BEALMEAR

London, Feb. 3. (AP) — A near-record force of 1,100 Flying Fortresses and escorting Thunderbolt, Lightning and Mustang long-range fighters flew a round trip of more than 700 miles through bad weather and dumped perhaps 1,500 tons of bombs on the big German shipbuilding and naval base of Wilhelmshaven today.

This assault, made in the forenoon, was followed by an afternoon attack on the mysterious military objectives of the French invasion coast by American Marauder and Boston medium bombers along with Mitchells of the RAF and the Dutch naval air service, Mosquitos of the RAF and the Royal Australian air force and Typhoon fighter-bombers of the RAF.

The Americans attacking Wilhelmshaven defied a thick cloud cover, intense cold and sleet and snow. Flying in what a joint American-British communique described as "very large formations," the airmen met only weak German fighter opposition. The fighter escort shot down eight German interceptor planes and the Fortresses got one, while four of the American heavy bombers were lost.

From all the day's operations, which also included an RAF Typhoon fighter-bomber patrol action in which three enemy barges were sunk off the Dutch coast, nine fighters and two fighter-bombers were missing.

The heavy bombers mixed thousands of leaflets with the tons of explosives unloaded on Wilhelmshaven, North Sea port having U-boat and shipbuilding yards and oil storage depots and facilities for accomodating the largest ships.

The text of the pamphlets scattered was not disclosed immediately. During the record raid on Frankfurt on Jan. 29 copies of the Atlantic charter printed in the German language were dropped by the Americans.

A tremendous fighter force accompanied the Fortresses throughout the attack, giving them what some bomber crews described as wonderful protection. All of the first crews interviewed on the return said that they had met hardly any German fighter opposition and very little anti-aircraft fire.

FARM OUTLOOK NOT TOO BRIGHT

Shortage Of Labor And Materials Predicted For 1944 Season

BY KRISTIN NORLING

East Lansing, Feb. 3 (AP)—The 29th Annual Farmers Week at Michigan State College closed today with Speakers reporting a pessimistic outlook for agriculture in 1944.

Dr. Karl T. Wright, college farm management expert, predicted an increase of 15 per cent in farm costs in the coming year. "Also," he said, "the feed grain supply is short, protein concentrates are scarce, and the supply of farm labor will continue short."

Warning farmers that only enough oat and barley seed would be shipped into Michigan this year to plant 13 or 14 per cent of the normal crop, H. C. Rather, head of the college farm crops department, said "we will also fall short of Alfalfa seed which may have to be mixed with our abundant red clover for forage use."

Amid predictions of a year in which the supply of labor and machinery would fall far below normal, a farmers week crowd heard Charles Figy, state commissioner of agricultural, promise strict enforcement of grading laws.

"I don't care if a man's a Republican and a short-handed one at that," he said, "the grading laws must be upheld or Michigan produce will lose its rightful superior place on the market."

Weather

(Reported by U. S. Weather Bureau)

LOWER MICHIGAN: Mostly cloudy Friday and through Saturday. Snow flurries north portion Friday and light to moderate snow Saturday. Little change in temperature, becoming colder Saturday.

UPPER MICHIGAN: Mostly cloudy with a few snow flurries Friday and snow Friday night and Saturday. Slightly colder Friday and Friday night. Much colder Saturday. Winds 10 to 15 miles per hour, increasing Friday night.

	High	Low
ESCANABA	35	30

Temperatures—Low Yesterday

Alpena	29	Los Angeles	46
Battle Creek	32	Marquette	31
Bismarck	12	Miami	52
Brownsville	67	Milwaukee	30
Buffalo	27	Minneapolis	25
Chicago	35	New Orleans	65
Cincinnati	37	New York	31
Cleveland	32	Omaha	31
Denver	24	Phoenix	42
Detroit	32	Pittsburgh	32
Duluth	10	S. Ste. Marie	26
Gr. Rapids	33	St. Louis	41
Houghton	28	S'n Francisco	51
Jacksonville	44	Traverse City	30
Lansing	33	Washington	34

TEN DIVISIONS ARE TRAPPED BY RED ARMY

GERMANS EVACUATE ROVNO AND LUTSK IN OLD POLAND

BY JAMES M. LONG

London, Feb. 3 (AP)—Premier Marshal Stalin announced tonight that ten German divisions—probably between 120,000 and 150,000 men—have been trapped by a new double-headed Red army offensive in the Ukraine, while Berlin announced the sudden evacuation of Rovno and Lutsk (Luck) in a sensational 50-mile axis withdrawal deep inside old Poland.

Springing the greatest trap since Stalingrad, the first and second Ukraine armies under Generals Nikolai F. Vatutin and Ivan S. Konev captured 300 towns and villages in a shattering five-day 100-mile breakthrough to join forces along the Zvenigorodka-Shpola line, 45 miles below the middle Dnieper river.

Huns Face Annihilation

The ten German divisions were locked in a circular pocket approximately 50 miles in diameter. They now face annihilation. It seemed unlikely the German command could muster sufficient reserves to break the Soviet ring, engaged heavily as it is on virtually every sector of the long eastern front.

To the north the Russian Leningrad army under Gen. Leonid A. Govorov, converging on Narva, seven miles inside Estonia, Captured 50 more villages, said the daily Soviet communique. Gains also were reported in the drive westward from Novgorod and Novosokolniki all along the 230-mile northern front.

Moscow was silent on the startling German announcement of axis reverses inside old Poland.

Ukraine Armies Converge

Just off the Berdichev-Warsaw trunk railway, Lutsk is nearly 50 miles west of previously-reported battle lines in old Poland, and, 85 miles inside pre-war Poland, is more than half-way across the Polish strip occupied by Russia in the partitioning of Poland in 1939 and then lost to the Germans in the first weeks of the war.

Rovno's approaches have been under Russian attack for weeks, so Berlin's announcement that German troops had abandoned it was not surprising. It is 40 miles east of Lutsk.

Forty-seven miles southeast of Rovno, however, the Germans still were holding out at the rail junction of Shepetovka, Berlin said. Shepetovka is in the Russian Ukraine near the Polish border, and its capture would release a Soviet military flood toward Tarnopol, 80 miles to the southwest, a junction on the Odessa-Warsaw railway.

The two Russian Ukraine armies smashed ahead as much as 45 miles each to close the trap on the ten German divisions. The area of encirclement lies from 60 to 110 miles southeast of Kiev.

Must Save Manpower

General Vatutin's men attacked southeastward from Belaya Tserkov, while General Konev's troops struck westward from an area above Kirovograd, piercing strongly fortified German defenses.

The German high command has the alternative of pulling its remaining forces back into Rumania and Poland in a long retreat before they, too, are faced with the

(Continued on Page Two)

PUBLIC SAFETY LAW IS UPHELD

Circuit Judge Dismisses Driver Responsibility Measure Injunction

Detroit, Feb. 3 (AP) — Judge Adolph F. Marschner in circuit court today upheld the constitutionality of Michigan's financial responsibility law for motorists and dismissed a temporary injunction which had blocked enforcement of the measure since last July 29.

Judge Marschner held that it was not the court's function to inquire into the wisdom of the legislature's intent in passing the measure, but said that, as he saw it, the extent was to secure greater public safety.

Edward N. Barnard, Detroit attorney, who obtained the injunction on petition of several detroiters, had attacked the act as discriminatory.

"It is apparent from a reading of this act," Judge Marschner said, "that the financially responsible motorist and the careful motorist who avoids accidents could, if he pleased, drive without liability insurance."

The act provides severe penalties for motorists involved in accidents and unable to prove financial responsibility.

"The appalling misuse of the highways by irresponsible drivers," Judge Marschner's opinion stated, "has brought forward the urgent problem of insuring persons injured, or the families of persons killed in automobile accidents, that the person liable for such loss will be in a position to pay."

NYLONS $500!

Cumberland, Md., Feb. 3, (AP)—Nylon stockings are selling in a local department store for $500 a pair—in war bonds. The concern announced that 42 persons already had paid the price and that 58 others could be accommodated before the stock ran out.

Skull Break Holds Youth For Murder

Grand Rapids, Mich., Feb. 3 (AP)—Dr. Simeon LeRoy, Kent county coroner, tonight confirmed the skull of Miss Patricia Winters was fractured the night she met death in a fire-demolished car northwest of Gowen under circumstances that resulted in a murder charge against her companion, David Filgas, 16.

Filgas, who during two lie-detector tests, a truth serum test, and at a coroner's inquest maintained he had no recollection of events at the time of the tradedy, will be given a hearing in justice court here Tuesday before Justice John C. Loucks on murder charges. The body of Miss Winters was found after Filgas, several hours after the fire, sought aid at a nearby farmhouse, stating he had been knocked out by the blaze.

HELD FOR FORGERY

Grand Rapids, Mich., Feb. 3 (AP)—Virginia Kitchell, 19, of Allegan, was undre arrest here today on charges of forging and cashing four checks, total value, almost $100.

Plane Crash Is Fatal To Ray Clapper

BY TOM REEDY

Washington, Feb. 3 (AP)—Raymond Clapper, whose tireless enegy as a reporter won him the title of "The Newspaperman Columnist," has been killed in a plane crash over the Marshall Islands — victim of his own belief that the only way to write a wartime column was to see some of the war first-hand.

CLAPPER

The Navy's announcement that Clapper was a passenger in one of two planes that collided, crashed into a lagoon and left no survivors, immediately evoked expressions of regret from many high Washington officials who knew the writer and radio commentator for a score of years.

President Roosevelt, in a letter to Mrs. Clapper, said the tragedy "emphasizes once more the constant peril in which correspondents do their work in this war. It was characteristic of Ray's fidelity to the great traditions of reporting that the day's work should find him at the scene of action for first hand fafcts in the thick of the fight."

Europe Preferred

Clapper's trip to the Pacific a month ago was his fourth visit to the war theatres. He had been in Europe three times and when he left San Francisco Jan. 1 he wrote:

"Very frankly I would rather go back to Europe for the big cross-channel show than be starting out into this somewhat neglected war in the godforsaken wastes of the Pacific which is being fought over islands that no American will ever want to see again."

He said he chose this assignment however because there was some "unwareness" at home of the importance of the Pacific conflict.

Clapper cruised over much of the Pacific area in Army planes and confessed to a mild superstition. He never boarded one without making sure he had a little brown bear his daughter had given him.

The Clapper family in Washington was advised of the tragedy through his associates, the Navy holding off its announcement until then. Tomorrow is Mrs. Clapper's birthday. They have a son, Peter, 17, and a daughter, Janet, 20.

Son of a Kansas farmer, the 51-year-old Clapper rose in the newspaper profession through the United Press chain to a $100,000 a year career. He endeared himself to his colleagues however by remaining a down-to-earth reporter who did his own "leg work" on the big stories and took an independent stand on all issues.

Clapper was the 16th American correspondent killed in action in this war.

SPAIN STICKING TO NEUTRALITY

Cabinet Holds Special Session; Oil Embargo Now In Effect

London, Feb. 3 (AP)—A special session of the Spanish cabinet, presided over by Generalissimo Francisco Franco, has decided to maintain Spanish neutrality, DNB said tonight in a broadcast recorded by the Associated Press.

The German news agency said the decision had been announced in a Madrid communique.

The Spanish telegraph agency, in a broadcast heard by the ministry of information, said only that the cabinet had met to deal with Spanish neutrality, "which has been loyally maintained."

A Buenos Aires dispatch Monday night, quoting an unidentified but important South American diplomat, said Spain planned to sever relations with the Axis this week.

He pointed out the American and British embargoes on oil to Spain, effective Feb. 1, and said intimations of a blockade against foodstuffs and a threat that the Allies would break with Spain would cause the Spanish to yield.

HEART ATTACK FATAL

Lansing, Feb. 3 (AP)—Luther H. Baker, 71, died today at a local hospital as the result of a heart attack suffered Monday. Baker was president of the Michigan Millers Mutual Fire Insurance company and a former mayor of East Lansing.

YANKS CHARGE INTO CASSINO; CITY FLANKED

BEACHHEAD FRONT ENLARGED BY ALLIES

BY RICHARD G. MASSOCK

Allied Headquarters In Italy, Feb. 3. (AP)—American infantrymen thrust into Cassino today for an hour of bitter street fighting and formed their lines tonight for a second assault on the tottering German stronghold in their drive to open the way for a 50-mile advance to form a junction with allied landing forces south of Rome.

Facing them were Nazi "suicide squads" fighting to hold on in this outflanked city on the fifth army front.

In a field dispatch sent from a forward command post outside Cassino, Associated Press Correspondent Hal Boyle said American troops charged into the town just after dawn today and took prisoners before they withdrew under the fire of heavily armed German tanks.

Can't Quit Now

The leader of the American thrust, red-haired Lt. John Murphy of Philadelphia, Pa., was quoted: "We are forming up now for another attack; we can't quit on this thing in the middle of the show."

(A Cairo broadcast heard in London declared that "Street fighting is going on in Cassino. Tanks have forced a breakthrough and allied infantry is pouring into the town.")

The battle for Cassino heralded the approaching end of three months of hard, bloody fighting to crack the enemy's main mountain defense line across Italy.

North of Cassino, French troops, including Moroccan Goums and Algerian and Tunisian sharpshooters, mopped up remnants of German resistance in the bleak hills and widened the three-mile breach in the Gustav line. Latest reports said American infantry had taken new heights on Mt. Cas-

(Continued on Page Two)

WILLKIE'S TAX IDEAS WANTED

Senate Seeks Advice On How To Raise More Federal Revenue

Washington, Feb. 3 (AP)—Wendell L. Willkie was invited tonight to lay before the Senate Finance Committee any concrete suggestions he may have for increasing revenues in line with his assertion that federal taxes ought to be boosted by $16,000,000,000 or so.

Senator Taft of Ohio, a Republican member of the committee, told a reporter that he, for one, would like to have Willkie state in detail how he thought additional revenues could be extracted from individuals and business firms.

The Willkie speech also provoked a challenge from Senator Vandenberg (R-Mich) who told the Senate that "our tax consultants up and down the country who give advice ought to be specific and tell us where to get the additional revenue."

Vandenberg said that it also was simple to say that the tax structure should be simplified, as proposed in a resolution offered by Senator Wiley (R-Wis).

Cussing Accepted As Yank Password

Allied Headquarters Southwest Pacific (Delayed) (AP) — Lt. Col. Clinton U. True of (3 Thorn Place) Montgomery, Ala., and five crew members were shot down in a flight over Cape Gloucester.

They spent 11 hours drifting in a rubber boat before landing smack on the post of a Marine sentry who demanded the password. It was too dark for recognition, and of course, no one knew the password.

One of True's crew began to swear disgustedly.

"Pass, Americans," the sentry said.

Negaunee Is Proud Of War Bond Sales

Negaunee, Feb. 3, (AP)—Negaunee is sticking its chest out tonight and wants somebody to page Mr. Morgenthau. With the sale of series E bonds reported today to be only 40 per cent of the quota nationally, F. E. Kennedy, city Fourth War Loan chairman, said Negaunee residents had bought $473,689 of E bonds, or 94 per cent of its quota of $486,370.

PHOTO FOUND HER—Through publication in the Chicago Sun of the Acme photo she holds, above, Marilyn Midda, 17, missing from her Cleveland home since Nov. 4, was found in Chicago. She had been working as the $40-a-week head of a Chicago transportation company's payroll department. (NEA Photo.)

FEDERAL VOTE BILL REJECTED

House Pushes Passage Of State Ballot For Armed Forces

Washington, Feb. 3 (AP)—The house voted on a roll call vote of 328 to 69 to leave with the states, rather than the federal government, the election machinery for soldier voting in this fall's important elections.

Previously the house members had refused to stand up and be counted, as President Roosevelt had suggested in saying that any legislation merely leaving the service vote responsibility to the states was "a fraud."

But tonight, in a long session sparkled through its dragging hours only by outbursts of sharp feeling, the members went on record twice. Before getting to a final vote, they had rejected 224 to 168 on a roll call a proposal by Rep. Worley (D-Texas) to provide the federal ballot plan.

On both lineups, Republicans and southern Democrats teamed up with the winning side, although in both instances there were some Republicans and some Democrats from the south who voted for the federal ballot the administration sought.

"We're not afraid to be counted," shouted Republican Leader Martin, of Massachusetts.

Ship Construction Drops In January

Washington, Feb. 3, (AP)—Rear Admiral Emory S. Land, chairman of the maritime commission, tonight reported a steep decline in ship construction in January and cited it as an argument for enactment of national service legislation.

Production in merchant shipyards dropped to 124 vessels last month, compared with 208 deliveries in December, Land reported in a speech prepared for broadcast over CBS from an American Legion dinner.

The output was the lowest since last February, Land said. Some drop was expected because of the conversion of yards from liberty to victory ships and the concentration of other yards on military instead of cargo vessels, he declared, but the decline "was much sharper than we had reason to expect."

State Ferry Out Of Service, Hits St. Ignace Docks

Lansing, Feb. 3 (AP)—The Straits of Mackinac ferry, the Ste. Marie, was damaged and put out of service when it crashed against a crib at the St. Ignace landing dock this morning, the state highway department said today, necessitating use of a different ferry which will operate across the straits on a new schedule.

The statement said that during the three weeks it is estimated it will take to repair the Ste. Marie's propeller and shaft, the Chief Wawatam will replace the damaged boat and operate on the following schedule (Central War Time):

Leave St. Ignace at 6 a. m., 9:30 a. m., 12:30 p. m., 3:30 p. m. and 6:30 p. m.

Leave Mackinaw City at 8 a. m., 11 a. m., 2 p. m., 5 p. m. and 8 p. m.

KEY AIRFIELD ON ROI OPEN TO U. S. PLANES

NAMUR IS CAPTURED BY MARINES WITH LIGHT LOSSES

BY WILLIAM HIPPLE

U. S. Pacific Fleet Headquarters, Pearl Harbor, Feb. 3 (AP)—Namur Island at the northern tip of Kwajalein atoll in the Marshall Islands and four nearby islets have been captured by marines of the fourth division in the developing central Pacific offensive.

Seizure of these tiny spots of land, announced today by Adm. Chester W. Nimitz, gives American forces full opportunity to repair and use the three airstrips on Roi Island, captured earlier.

The Roi airfield, with its dispersal area on Namur, formed the most formidable air base the Japanese had constructed in the Marshalls in more than two decades of operations.

Armored Units Landed

At the southern end of the atoll, on Kwajalein islet, still Japanese resistance continued. An enemy counter attack there Tuesday night was thrown back with heavy Nipponese losses.

New troops and mechanized equipment had been landed by the invasion fleet, Nimitz said. With this added strength the Seventh infantry division renewed its attacks after daylight Wednesday and the enemy was being annihilated.

Islets near Namur which were taken by storm, presumably Wednesday, were Gagan, Edjell, Debuu and Edigigen.

At least 16 islets already had been enveloped.

Enemy casualties on Kwajalein Island were heavy, running about 46 dead to each fallen American, said a navy spokesman, adding that the known Nipponese dead, up to last night, totaled 1,250, out of an original garrison of 2,000.

Resistance Snuffed Out

Known American dead on Kwajalein Island were 72, with nine missing and 190 wounded.

Preliminary estimates of casualties in the Roi-Namur area indicated we had lost less than a hundred killed, with 400 wounded, the spokesman reported.

After capturing Roi Tuesday, the marines swept over the causeway and a narrow coral strip to Namur. There they quickly cleared the building and barracks area, driving the enemy into the bushy scrub of the northern portion of the islet, where the Nipponese made their last stand.

With mechanized armament at their command, the Seventh infantry division was expected to put a quick end to the spirited resistance on Kwajalein islet. Its capture may provide American forces with another airfield since it was known that the Japanese were at work on one there before the invasion.

Looking forward to ultimate capture of all the Marshalls, Undersecretary of War Patterson told a Washington press conference that this will 'widen the cracks in the outer defense ring" of the Japanese empire. He added it may even throw open the invasion route to the Philippines and Japan itself.

Defenders Dazed

Within the reefs of Kwajalein

(Continued on Page Two)

Today's News Highlights

DANGER!—Ice on Little Bay de Noc is unsafe for traffic. Page 12.

BASKETBALL — Eskymos will play at Iron Mountain tonight. Page 10.

SENIOR BALL — Students hold annual dancing event at gymnasium this evening. Page 5.

SCHOOL AID—Delta county school districts receive total of $51,366 in primary money. Page 2.

UNCHANGED — Escanaba city council holds to policy for the collection of 5% penalty on delinquent utility accounts. Page 12.

RED CROSS—Quota increased, Gladstone Surgical unit adds Fridays to work days, has room for more workers. Page 8.

COWBOY—Schoolcraft's Sheriff Jack Hewitt twirls an effective lariat and buck deer is saved from death in the big lake. Page 9.

News From Boys In The Service

Pvt. Clyde K. Anderson of the Marine Corps has arrived safely in the Hawaiian Islands, according to a letter received by his grandparents, Mr. and Mrs. A. J. Erickson of 913 South 18th street. Pvt. Anderson formerly was stationed at Camp Pendleton, Oceanside, Calif.

* * *

Pvt. Clyde H. Mathieson, Camp Polk, La., son of Mrs. Hannah Mathieson of Escanaba, is visiting his mother and brother Rudolph while here on a 15-day furlough. He has been in the army 14 months, received his basic training at Fort Riley, Kansas, and was transferred from there to Camp Ibis, Calif., prior to his present station with an armored division at Camp Polk. He will leave Escanaba about February 11 for his return to duty.

Pvt. Mathieson

* * *

John Molloy, who is stationed with an army headquarters company in Iceland, has been promoted from corporal to sergeant, his mother, Mrs. Charles W. Molloy, of 621 South 14th street, has been advised.

* * *

Ensign Frank Karas, son of Mr. and Mrs. Frank Karas, of Escanaba, has been promoted to lieutenant, junior grade. He is in the U. S. Navy and is located in the Pacific theater of war.

$51,366 SCHOOL FUND RECEIVED

Payment Of Second Half Of State Primary Money Made

School districts of Delta county will receive a total of $51,366 in primary school money from the state in the second half payment received by County Treasurer Ralph R. Olsen and distributed yesterday by mail.

Checks for the following amounts were mailed yesterday from the county treasurer's office to the school district treasurers:

Baldwin township	$ 1,594.00
Bark River township	3,287.00
Bay De Noc township	594.00
Brampton township	768.00
Cornell township	798.00
Ensign township	1,039.00
Escanaba township	1,844.00
Fairbanks township	948.00
Ford River township	860.00
Garden township	2,216.00
Maple Ridge township	4,199.00
Masonville township	2,608.00
Nahma township	1,744.00
Wells township	3,410.00
Escanaba city	19,535.00
Gladstone city	5,822.00

YANKS CHARGE INTO CASSINO; CITY FLANKED

(Continued from Page One)

tellone, just to the northwest of Cassino, from which they could fire into its streets.

Resistance Stiff

Of the Anzio, or beachhead front, headquarters said only that "hard fighting" was in progress and that the British and American forces there had enlarged their holdings against stiff Nazi resistance. There was no indication where the gains were made or how extensive they were. One German counter-attack west of Littoria in the Pontine marshes was thrown back.

A German broadcast intercepted here claimed that the Nazis had "frustrated" allied offensive action in the bridgehead by concentrated counter-attacks.

There still was every expectation that Field Marshal Albert Kesselring would throw a powerful couneir-offensive against the landing forces the moment he thought he had sufficient fire power to drive them back into the sea.

Small allied planes were disclosed to be landing within the bridgehead, carrying blood to field hospitals for transfusions, but there was no indication that allied warplanes yet were operating from the area, all of which still is subject to German artillery fire.

Trap Closing

With the Cassino front about to crack wide open, it was problematical whether Kesselring could afford to transfer any more troops from that area to supplement his forces south of Rome. Nazi losses on the Gustav line have been heavy, with some mountain battalions wiped out and others reduced to a handful of men.

A high-ranking allied officer expressed the opinion that the Nazis would make a bloody fight for every foot of ground below Rome.

It was possible that the entire Nazi "sacrificial" garrison left in Cassino and on adjacent hills would be cut off and annhilated, as American troops swinging around northwest of the town already had the Via Casilina to Rome under artillery fire and were in position to cut the highway behind the Cassino defenders. These American troops also threatened to outflank the Adolf Hitler line, which begins about six miles west of Cassino.

KEY AIRFIELD ON ROI OPEN TO U. S. PLANES

(Continued from Page One)

is a large lagoon. It has several entrances and can accommodate the largest fleet.

Bombs and shells that turned concrete and steel defenses into debris, daring tactics, audacious execution, new weapons and complete surprise—that was the story of the invasion told by war correspondents on the scene.

Thousands of tons of explosives from warships and planes had been concentrated on small areas to shatter the enemy's defenses. Probably never before in the history of warfare had such masses of destructive power been centered on such limited targets.

Not only were defense works, built up in two decades of Japanese occupation, blasted to rubble. Some enemy soldiers who survived the concentrated bombbardment trembled with fright and others appeared dazed, Alva Dopking, Associated Press war correspondent, reported. He was at Namur, having landed Tuesday with the second assault wave.

When the invasion forces knifed into the western chain of atolls, they struck at the heart of the Archipelago. There was ample evidence that this daring operation was a complete surprise, Dopking reported. The Nipponese had expected and prepared for an attack from the east.

Insecticide Steaks Kill 2 In Detroit; Four In Hospital

Detroit, Feb. 3 (AP) — Steaks dipped in what appeared to be a poisonous insecticide, mistaken for flour, caused two deaths and sent four other persons to the hospital today after an impromptu meal in a Detroit tavern.

The dead were George Moran, 65, head of the Detroit Baseball Federation, and Miss Anna Cass, 39. John Haller, 58; Joseph Clancy, 41; Gladys Phillips, 40, and Aline Wendland, 25, became seriously ill after eating the meat and were rushed to Receiving hospital.

Detective Sgt. Delbert Raymond said Miss Wendland, proprietor of the tavern, told him she dipped the steaks in a white powder she thought was flour btu which apparrently was roach powder.

Pope Pius Refuses To Go To Germany

London, Feb. 3 (AP)—The Vatican radio said tonight that Pope Pius had refused to abandon "his Rome" ever since the beginning of the war, because, it said, the pontiff has always wanted Rome to be in the front line of spiritual resurrection.

The tone of the broadcast, recorded by the Associated Press, appeared to confirm frequent reports of recent months that the Germans had been applying pressure to get the Pope to move to Germany.

The broadcast, in Italian, was made as Allied troops had moved to within 16 miles of Rome.

New Treaty Signed By U. S. And Mexico On Use Of Waters

Washington, Feb. 3 (AP) — The United States and Mexico today signed a treaty relating to the conservation and mutual use of the waters of the Rio Grande, the Colorado and Tijuana rivers. The state department called it "a step of epic importance" in the application of the good neighbor policy.

The treaty provides for construction of large conservation, storage and flood protection works on the Rio Grande between Fort Quitman Texas, and the Gulf of Mexico. The U. S. government will explore also the possibilities of power generation at international hydro electric plants.

Buick Will Build Cargo Plane Engine

Flint, Mich., Feb. 3 (AP)—Buick Division of General Motors Corporation announced today it is tooling to manufacture a new cargo plane engine of the Pratt & Whitney twin row Wasp type.

The engine is comparable in most parts with the Pratt & Whitney engine now being mass produced by Buick for the Liberator bomber program. Harlow H. Curtice, general manager, said the new engine will be produced in the company's Flint and Melrose Park, Ill. plants.

SAVINGS STOLEN

Kalamazoo, Mich., Feb. 3 (AP)—Edward Bernham, 40-year-old factory worker, reported to police today that his savings, $700 in cash, and $350 in war bonds, which he had saved toward a farm, were stolen from his home while he was at work.

DEXTRI MALTOSE
1 lb 63c
PABLUM
1 lb 39c
GOODMAN'S
DRUG STORE
"Your Rexall Store"
701 Ludington St.

TARZAN SPARS—When these spars get to the end of their rope they'll be in fit condition to replace a service man. It's tough work, but the gals training at Palm Beach take it in swing. (NEA Photo.)

Grand Jury Inquiry Is Voted $150,000

Lansing, Feb. 3. (AP)—The first bill of the legislature's session was signed into law today by Governor Kelly today, appropriating $150,000 to finance a one - man grand jury investigation of state government and subsequent trials.

The bill requires the unexpended balance of the original $150,000 allocation to be returned to the "little legislature." Judge Carr said the balance is in excess of $100,000.

Auditor General Vernon J. Brown said he would "leave it up to Judge Carr (Judge Leland W. Carr, the grand juror) how far the court can go in making a detailed accounting of expenditures. We don't want to require an accounting so detailed at this time that it might embarrass the court by disclosing grand jury secrets concerning the nature of its investigation of various things."

Bergdoll, Notorious Draft Dodger, Freed At Ft. Leavenworth

Leavenworth, Kas., Feb. 3 (AP) Grover Cleveland Bergdoll, 50, most notorious draft dodger in U. S. history, was released from the Ft. Leavenworth disciplinary barracks today, and the government closed its books on the 27-year-old case.

The man who spent half his life evading officers was just as elusive with reporters. But a fellow prisoner, Arthur Stafford, who was released with Bergdoll today, said Bergdoll was met at the prison gates by his wife and the couple's youngest child.

They went to Kansas City by taxicab, Stafford said, and from there Bergdoll planned to go to Washington, D. C., by train and then on to his 260-acre farm near Philadelphia.

Theft Of Carbines Charged To Five At Plant In Saginaw

Bay City, Mich., Feb. 3 (AP)—Five employes of the Saginaw steering gear plant No. 2, charged with theft of government property, waived examination today and were ordered held for the grand jury by U. S. Commissioner Clarence S. Pettit. Bonds were fixed at $500 each.

The federal bureau of investigation said the men, arrested at Saginaw, were charged with stealing three carbine rifles, 200 assorted gun parts, 50 rounds of ammunition and nine gun magazines from the plant.

They were Robert W. Otto, 23, of Zilwaukee, Mich.; Alexander J. Cherry, 23, Garrold Cole, 41, Carl B. Codding, 55, and Clifford Parlette, 29, all of Saginaw.

The sandal is the most ancient type of footwear.

CLUB CAFE
1517 Lud. St., across from Junior High
Special Today
Serving complete
LAKE TROUT & MEAT DINNERS
Sandwiches of all kinds

Granada Gardens
FISH FRY
40c
TONIGHT
Serving 5 'til 12
DANCING TONIGHT
SATURDAY DANCING
With Orchestra Music

TEN DIVISIONS ARE TRAPPED BY RED ARMY

(Continued from Page One)

massed power of four Russian armies in the Ukraine. The fourth Red army, poised near the Black Sea, is under Gen. Feodor Tolbukhin, whose men last fall bottled up an undetermined number of German divisions in the Crimea.

The unprecedented 50-mile axis retreat in old Poland, announced by Berlin in the evacuation of Lutsk, suggested the Germans might intend to pull their whole front back from Soviet soil to a shortened line in order to conserve manpower in anticipation of an Allied invasion from the west.

Moscow dispatches said that on the Estonian front Russian ski troops already had reached the Narova river to test whether the Nazis could hold that line. Narva is on the Narova river.

Vandenberg Thinks MacArthur Can Win Presidential Race

New York, Feb. 3 (AP)—Senator Vandenberg (R-Mich.) says that if the Republicans nominate General Douglas MacArthur for president he will be elected, but the nomination can come only by "a pure draft."

"It is unfortuante that MacArthur cannot stump the country," Vandenberg wrote in Collier's, released today. "It would be a landslide. But he can't. He must stay where he is. He must just 'get on with the war'."

Vandenberg said MacArthur would never leave his present responsibilities "until the final moment when, without the slightest campaign participation on his part, he would become the president of the United States. x x x He would enlarge his responsibility but he would leave none behind."

The Michigan senator made clear that he did not speak for MacArthur.

FISH FRY
The best you've ever tasted.
TONIGHT AT
Hess'
On M-35 At Ford River
Begin serving at 6 p. m.
Sat. Night—Dance to the music of Albert Wunder, and His 3-Piece Band

Groos Drug Store
C. H. Bisdee, prop.
1007 Lud. St. Phone 187
Week End Specials
60c ALKA SELTZER 49c
100 ASPIRIN TABLETS 39c
50c PHILLIPS MILK of MAGNESIA 39c
1 Gal. MINERAL OIL $1.50
75c DOAN'S KIDNEY PILLS 59c
75c DEXTRO MALTOSE 63c
35c VICK'S VAPO RUB 27c
$1.25 PERUNA 98c
50c PABLUM 39c
50c IPANA TOOTH PASTE 39c
—WE DELIVER—

LOBBY GROUP WANTS SLICE OF SALES TAX

(Continued from Page One)

tor Charles C. Diggs, Detroit Democrat, an opportunity to "make some remarks on Charles Spare." Diggs has been arrested by the grand jury on a bribery charge.

The senate delved into its calendar for the first time and passed four measures, all administration bills.

One would permit all township officers to hold office until the spring election of 1945, eliminating the necessity for a 1944 spring balloting. Another would extend the terms of township boards of review from two to four years, a third would make a minor amendment in township election laws and a fourth instruct the municipal finance commission, with the aid of an advisory group, to study state and local tax structures for possible reform next year. The latter bill was Kelly's reply to those who demanded either an immediate share of the sales tax or an alternative right to levy local excise taxes.

The senate received a resolution from the Wisconsin conservation commission urging adoption of an administration proposal to purchase the Porcupine Mountain area, asserting it would "be one of the most outstandings wilderness areas and attractive pieces of country in its natural state in this entire part of the United States."

The house suspended rules to pass and sent to the senate bills protecting the unemployment compensation rights of returning veterans, and requiring county clerks to record the discharges of all persons honorably completing service in the armed forces. Both were passed.

WAYNE "CEILING" FAVORED

Lansing, Feb. 3. (AP) — The house Republican majority set wheels going today for an effort to impose a limit on Wayne county's representation in the legislature, in event the courts upset a legislative reapportionment act currently in litigation.

Speaker Howard Nugent said the majority members in closed caucus discussed feasibility of the limitation, and that while they took no formal action strong sentiment was apparent for a "ceiling" on membership, regardless of the county's population. He said he believed most members favored allowing Wayne not more than 25 seats, although some suggested a limit of 20.

Wayne now has 21 seats in the house. The reapportionment law which now is in litigation in the supreme court would give it 27.

Nugent said members were so pleased with results of pre-session budget hearings, which resulted in finance bills being ready for immediate consideration when the session opened, that strong sentiment was expressed to adopt it as a regular pre-session feature. He said he believed the plan would cut a month or more from the length of regular sessions.

The coucus voted to ask Governor Kelly to submit a bill to grant widows of deceased legislators the pay their husbands would have earned had they served out their terms.

Male sealions have been known to reach a weight of 1,800 pounds.

CORRECTION
In our advertisement that appeared in yesterday's Press the name of our product was given as "Pulp-Wood" Insulation.
The correct name is:
PULP-WOOL INSULATION
Phone
H. H. Mueller, 886 F 2
for free estimate.

Munising News

Scrap Paper Drive Will Be Repeated

Plans for another collection of waste paper here as part of the nation-wide drive are being considered, it was stated by Howard Morgan, manager of the Munising Paper company plant, who acted as supervisor of previous paper collections. Tentatively it is planned to start the next one about March 1, Mr. Morgan said.

The paper shortage is still acute and everyone should save paper Morgan said. Over 22 tons were gathered here in January and sent to mills for conversion into cartons and containers badly needed in the shipping of war materials.

ST. ANTHONY'S GUILD

Circle No. 22 of St. Anthony's Guild met at the home of Mrs. Frances Gosselin Wednesday evening. The two highest scores for contract bridge were held by Mrs. C. J. Pintozzi, and Mrs. Robert Runsat. Mrs. Pintozzi is a newcomer to the circle coming here from Sparta to reside. Her husband, Capt. C. Pintozzi, is medical officer at Camp Evelyn.

ATTEND HEALTH MEETING

Judge and Mrs. John Hannah, Mrs. Frances Gosselin, County Agent, Mrs. Henry Korpela, and Mrs. William Miller, attended the Health League meeting at Eben Tuesday evening. Dr. Drury, of Marquette, was the principal speaker. His subject was "Social Hygiene."

CHURCH SERVICES
EDEN LUTHERAN
Herbert Bjorkquist, pastor.
Munising

Saturday—The Ladies Aid will sponsor a Bake Sale at the Gamble Store. The Confirmation Class meets at 10 o'clock.

Sunday, Feb. 6—Sunday School at 9:30. Morning Worship at 10:30.

Wednesday—Junior choir at 7 o'clock. Church Choir at 7:30.

Thursday, Feb. 10—The Women's Missionary Society will meet with Mrs. Wm. Duffett at 8 o'clock.

The Eden Lutheran welcomes you.

* * *

MESSIAH LUTHERAN
Herbert Bjorkquist, pastor.
Newberry

Sunday, Feb. 6—Sunday School at 9:30. Verper Service at 7:30. The Board of Deacons will meet after the service.

Monday—Confirmation instruction at 4:15. The Sunday School teachers will meet at 7:30.

Thursday—Choir at 7:30.

Friday, Feb. 11—The Ladies' Aid will meet with Mrs. Victor Johnson at 2:30. Note: The Aid meets in the Johnson home.

Saturday —Confirmation instruction at 10 o'clock.

The Messiah Lutheran welcomes you.

Alger Woodsman, John Welsh, Dies

John Welsh, 63, died Feb. 2, at 7:15, at Pinecrest Sanitorium, Powers, Michigan.

Mr. Welsh was born Nov. 10, 1880 at Lakeside, Michigan, and moved to Gaylord, and 14 years ago moved to Munising.

He is single, and survived by four sisters in Chicago, three brothers, Michael, Lakeview, Michigan, Patrick and Frank living in the West.

Mr. Welsh was removed to the C. F. Beaulieu funeral home and will remain there until the funeral arrangements are completed.

He was employed as woodsman in the various camps in the district.

BRIEFS

Mrs. William Bowerman left Thursday for Ann Arbor to visit her father, who is a patient at the University Hospital.

John Parcells left Thursday for Milwaukee for his final examination for entrance in the U. S. Navy.

George Putvin left Thursday for Flint. He will visit his son Pvt. James Putvin who will fly up from Florida.

James McCollom of Marquette is a business visitor in Munising.

F. J. Kellogg of Cheboygan spent Thursday here on business.

Hector J. Morin arrived home Monday night to spend a ten-day furlough with his wife and son and his mother, Mrs. Mose LeVeque. He is with the Seabees at Camp Peary, Va.

Mrs. Michael Juha has resigned her position at the First National Bank and left Tuesday for Detroit to spend a few days with her father, F. L. Dufour. Friday who expects to leave for New York City to be with her husband, S 1/c Michael Juha, U. S. C. G., who is attending school there.

Arthur Normand, son of Mr. and Mrs. A. Normand, left Wednesday for Milwaukee for his final physical exam for the U. S. Navy.

Carl Jenson was a Marquette visitor Thursday. He expects to leave for Chicago on a business trip Thursday evening.

Mr. and Mrs. Joseph Pelletier of Newberry are visiting at the home of Mr. and Mrs. Louis Pelletier.

Production Stopped At Chevrolet Plant Because Of Walkout

Detroit, Feb. 3 (AP)—Production remained at a virtual standstill tonight at four of the six plants of General Motors Corporation's Chevrolet gear and axle division where approximately 6,500 employes were on strike.

The strikers formed picket lines at plant gates as they ignored orders to return to work from R. J. Thomas, president of the United Automobile Workers (CIO) and Walter P. Reuther, UAW vice president and chairman of the union's General Motors department.

No picket lines remained, however, at 5 p. m. (EWT).

MICHIGAN
Today Last Times
Matinee 2 P. M.
Adults 30c Tax Inc.
Children 11c Tax Inc.
Evening Shows
7:00 and 9:00
Adults 30c Tax Inc.
Children with parents 11c Tax Inc.
LON CHANEY
in
"SON OF DRACULA"
with
Evelyn Ankers
Robert Paige
Feature Shown
2:30 - 7:35 and 9:30
— PLUS —
"Paramount News"
and
"Wagon Wheels West"
(Featurette)

F & G CLOTHING CO.
1122 Ludingon St. —o— Phone 1008
MEN'S 50% WOOL UNION SUITS
Sizes 36 to 50
$4.95
Men's Extra Heavy Fleece Union Suits
All sizes
$2.19
MEN'S SUEDE FLANNEL SHIRTS
Tan and grey
Sizes 14½ to 17
$1.59
BOYS' SWEATERS
Assorted colors. Coat style.
Sizes 30 to 36.
$2.29
Men's 4-Buckle All-Rubber Arctics
Sizes 7 to 12
$3.98
MEN'S SOO WOOL RED PLAID JUMPERS
All wool. Double back.
$11.95
Just Arrived
MEN'S AND WOMEN'S LUGGAGE
Reasonably Priced

DELFT
NO MATINEE TODAY
NIGHT 6:55 and 9:30
TONIGHT and Tomorrow
Adults 30c Tax Inc. Children with Parents 11c Tax Inc.
COME AT 6:55 OR COME AS LATE AS 9:30
AND SEE A FULL SHOW
DOUBLE FEATURE
FEATURE NO. 1

SHOWN TONITE 7:05 - 9:45. SAT. 2:35 - 8:05 - 10:45
SATURDAY (MATINEE ONLY)

CHAPTER SEVEN
FEATURE NO. 2

SHOWN TONITE 8:30 - 11:10. SAT. NITE 7:05 9:45
ALSO— "FOX NEWS REEL"

War Bonds . . Will Be A Guard Against A Post-War Depression

LIMESTONE HAS INCREASED USE

Important In Purifying Water And Making Of Nylon

A bulletin of the Michigan Conservation department's geological survey at Lansing calls attention to the importance of limestone in civilized living.

Limestone is used to purify water, sweeten butter, make nylon, refine sugar, insulate buildings, keep basements dry, manufacture motor cars and steel and glass and paint, hand lotions, insecticides, soap, disinfectants, glue, fuel gas, cement, fertilizers, stock and poultry feeds, asphalt, leather and a thousand other things, says the writer, Helen M. Martin.

Somewhere every phase of our daily living stems back to limestone—the food we eat, the utensils it is cooked in, and the stove it is cooked on, the car we drive, the paper and the books we read, our clothing, our metals and our plastics, continues the writer.

For 200 years after the first settler came, limestone was quarried near Sault Ste. Marie, Detroit and Monroe. As settlements extended, quarries were opened on the islands in St. Mary's river and near Bellevue, Jackson and Grand Rapids. Slabs were used for building purposes, and fragmentary material was burned or calcined to make mortar and plaster for filling the chinks of log cabins.

The First Kilns

Alternate layers of hardwood and broken limestone were piled in a cone, covered with hardwood poles arranged tepee fashion, and the whole burned. In some places lime kilns were built and the limestone properly burned. Farmers noticed that the soil soured after boulders were removed, but that vegetation was luxurious about the lime kilns. So they learned to add crushed limestone or ground lime to the soil and thus to sweeten it. In a small way they initiated the agricultural use of limestone.

The state capitol at Lansing rests on a foundation of Michigan limestone. The footing stones are of Illinois limestone, and the superstructure is of Amherst, Ohio, sandstone. The Portland cement industry, founded on limestone, was established in 1896 in the southern part of the state. At first marl was used but later limestone quarries were opened at Alpena and many other points for cement manufacture. Michigan's cement output is now more than ten million barrels annually, and is valued at approximately $15,000,000.

Michigan's famous chemical industries are founded on limestones and brines. The first beet sugar factory was opened at Bay City in 1898, and pure limestone was used to clarify and remove impurities from the sugar beet juice. Limestone makes the price of sugar low and keeps the stuff free from impurities.

Limestone is used in immense quantities as flux in iron and steel making. The high calcium limestone quarry at Calcite, near Rogers City, has nine and one-half miles of working faces. Several other Michigan quarries are over a mile long.

Upper Peninsula Quarries

There are quarries on Drummond Island and near Manistique. Inland quarries have been abandoned because of large reserves of stone near cheap water transportation on the Great Lakes. Much limestone goes into baking soda, and into calcium carbide works to make carbide for miners' lamps, light houses and buoys. Powdered limestone is an ingredient of many toothpastes and cosmetics. Two new potentially great industries use limestone as the raw ore from which to produce metallic magnesium and metallic calcium.

Dolomite is the double carbonate of calcium and magnesium, and there are millions of tons of dolomite in Chippewa and Mackinac counties. The most important underground product from limestone is petroleum. The making of a limestone or dolomitic limestone deposit is the work of millions of years. From the shells and hard parts of millions of tiny animals who lived here when Michigan was covered by warm coral seas, from the reefs they built and the lime which they chemically deposited, came our several limestone formations.

Limestones made from chemical mud, deposited with the iron formations millions of years before the advent of the coral seas, have become the marble of the quarries at Randville in Dickson county, and near Ishpeming at Marquette county.

Limestones even contributed to our scenic resources. From them nature has carved Arch Rock and Sugar Loaf and Skull Cave on Mackinac Island; and St. Anthony's Rock, Castle Rock and Rabbit's Back at St. Ignace. In limestone formations are the Kitch-iti-ki-pi wonder spring of Schoolcraft county, and the spectacular sink holes in downstate counties. The beautiful high limestone bluffs at Fayette, on the north shore of Lake Michigan, are interesting to sightseers. Les Cheneaux Islands are almost solid limestone, and so are Drummond, Lime and Neebish Islands and parts of Sugar Island.

The dolomites south of Sault Ste. Marie are adjacent to cheap water transportation and will no doubt find a ready market some day. The southern part of Chippewa county and a large section of Mackinac county are on the limestone backbone of the Upper Peninsula, which extends from Delta county through to Drummond Island and beyond. Today petroleum is being pumped in small quantities from limestone formations near Manitowaning, Manitoulin Island, and further explorations for oil are in prospect there.

Taxi Hits Train, Operator Is Fined

Bernice Jean, 1607½ Main street, Marinette, a driver for the Evans Taxicab company of Menominee, paid a fine of $5 when arraigned in municipal court here yesterday before Judge V. A. Lundgren, Jr., for operating a cab without a chauffer's license as a result of the cab being struck by a Chicago & North Western railroad engine at Ogden avenue and State street last evening about 5:20 o'clock.

Police reported that Miss Jean was driving into Ogden avenue from State street, where her car stalled on the railroad track. The southbound North Western passenger train was coming around the bend near the Hansen Bottling Works at the time and the driver stayed at the wheel, attempting to start the engine. The train operated by Engineer Joseph Erwin of Escanaba was not traveling at a high rate of speed and was brought to a stop, but not before the pilot had crashed into the cab and pushed it off the track. The fenders, headlights and front part of the taxicab were damaged by the impact. No one was injured.

Mass production of automobiles in England will, according to British sources begin within six months after the end of the war. The English post-war models are expected to be practically the same as those of 1939.

Vitamin Capsules

PLENAMINS

Purest guaranteed, contain vitamins A B C D E F with IRON SULPHATE.

GOODMAN'S DRUG STORE

"Your Rexall Store"

701 Ludington St.

MARSHALL IDS. WELL FORTIFIED

Loss Of Outposts Would Be Severe Blow To Jap Pride

BY COL. FREDERICK PALMER
North American Newspaper Alliance

Washington— The loss of the Marshalls will be the greatest blow we have inflicted on Japanese pride and morale in our island-jumping campaign.

All the other islands from which we have ejected the Japs, or from which we are in the process of ejecting them, were captured since Pearl Harbor. Their defenses have been built during the war.

In the central Pacific these include the recently won Gilberts, outposts of the Marshalls. In the southwest Pacific they include Guadalcanal, Bougainville, New Guinea and New Britain.

General MacArthur's forces on New Britain are aiming at the key port of Rabaul while Admiral Nimitz's are aiming at the Marshalls in what the Japs admit is fierce fighting, and in which it believed we have engaged the largest task force in history.

Nearer to Tokio

The loss of Rabaul, if less of a blow to Japanese pride, may be the greater strategic blow. Both bring us important steps nearer Tokyo. And that is the object of every island we win for another air base.

The Japs received the Marshalls, along with the 2,500-mile stretch of little islands peppering the Pacific westward from the Marshalls, under mandate from League of Nations. Their signed pledge was not to fortify any of them.

But why keep the pledge when it was only given to get the islands? The Japs were aware that Truk, in the heart of the vast island groups, was nature's own gift for a heavily fortified naval and air base, and built one there.

For four years at least before Pearl Harbor they were fortifying the Marshalls. Powerful modern fortifications take time. The Japs had the time. Since Pearl Harbor they have had more time to deepen and strengthen their bomb shelters and bring the defenses up to date.

Tokyo broadcasts have boasted that if we tried to land in the Marshalls we would be in for far worse than the Tarawa of the Marines in our conquest of the Gilberts— a Tarawa, a sucession of Tarawas, if we chose, which would be repulsed.

We have heard this big talk before. Tell as much of it as Tokyo wants to the Marines. It will not scare them. We expect fierce fighting to make a beachhead in the Marshalls, and we will make and hold it and take the islands when we have them soft enough.

Such is the unbroken tradition which our Army, Navy and Air Forces are bound to live up to. They have not yet failed to make and hold a beachhead and to keep on driving it deeper inland.

"Didn't Send A Boy"

The big point in its future portent for Tokyo is that in softening the Marshalls we bombarded them with naval gunfire from ranges of ten to twenty miles. This means that more powerful surface ships than destroyers or light cruisers poured their great shells upon the Marshalls' defenses. We did not send a boy on a giant's errand.

The aircraft carriers had their part in the deadly teamwork of the mighty task force. Their bombers were showering bombs on the targets which were under shellfire, their fighters shooting down Jap bombers and fighters. Planes from our new airfields in the Gilberts were busy in the same role.

Here was a chance for the Jap battle fleet to come out for battle—a better chance than it will have later, since our fleet grows stronger, leaving the Jap fleet relatively weaker.

Premier Tojo talks of wearing us down, evidently by the addition-subtraction method of both naval and air power—the subtraction being on his side. And the covering naval and air fire which we put over the Marshalls we can put over islands beyond the Marshalls.

Briefly Told

Moves Offices — Dr. C. J. B. Kitchen, who has maintained his dental offices in the Hughitt building for many years, has moved his offices to model quarters provided in his remodeled home, at 205 South Tenth street.

• • •

Fire Call — Escanaba firemen were called to the S. M. Johnson Ice company storage sheds on First avenue north at 1:05 p. m. yesterday when gasoline exploded while men were filling the fuel tank of a hoisting motor on the rear of a truck. There was no damage.

• • •

Block Mothers Active—Among active Block Mothers in the Fourth War Loan drive are Mrs. Cecil LaComb and Mrs. Ole Anderson of the Webster district. Their names were omitted from the list announced yesterday.

Peshtigo Murder Suspect Arrested

Marinette Sheriff Marriner Kohlman today was holding a Chicago man as a suspect in a Peshtigo murder committed 12 years ago.

Sheriff Kolhman and Undersheriff Edward O'Hearon returned last night from Chicago with Edward Davis, 42, a shipping clerk for Reid, Murdock company, Chicago, who was placed under arrest Monday by the two Marinette officers and Chicago homicide squad officers as a suspect in the murder of John Chatell, 65, Peshtigo gasoline station operator, on November 30, 1931.

Acting on a tip officers arrested Davis and he submitted to questioning Monday by Chicago and Marinette officers. He denied any knowledge of the murder.

Robbery was believed the motive in the murder of Chatell who closed the station about 9 p. m. each night and took the day's receipts home. On the night of November 30, 1931, he had reached the side of his house when he was hit on the head with a sharp instrument. His wife, who still resides in Peshtigo, heard her husband's lunch basket fall to the sidewalk and thinking he had stumbled went outside. She is believed to have frightened the murderer away. Chatell, carrying about $200, was not robbed. He was a former superintendent of the Marinette county farm.

Davis may be arraigned tomorrow before Marinette Police Judge Dan J. Corry. Meanwhile officers are checking his record. He was born May 22, 1901, at Johnstown, Pa., and has had no regular home for years. He was sentenced to Huntingdon, Pa., industrial school for boys, and served three prison terms in Waupun, Wis., for robbery armed in 1925, 1932 and 1936, they said. He has used several aliases, includes Owen Davis, Edward Powers, Richard Owens and Edwin Powers.

Gymnasium Colorful For Escanaba High Annual Senior Ball

Seniors at Escanaba high school have carried out a castle and rainbow theme in decorations for their annual ball, which will be held tonight at the high school gymnasium. Underclassmen will also attend, and mothers and fathers of senior class officers will act as chaperones. Lancing will be from 9:30 to 1:30.

Faculty adviisors for the ball include: Charles Follo, Margaret Kranstover, Helen Snyder and A. J. Groop.

On into February

WARDS

RECORD-BREAKING

Clearance of Furs

GROUP OF FINE FURS

REGULARLY $69

NOW ONLY $59.50

Plus Federal Tax

The same fine furs that were such good buys at their original cost . . . now priced even lower for clearance! China mink-dyed coney, seal- or beaver-dyed coney. Sizes 12 to 44 in the group.

THESE FIVE LOVELY FURS

REGULARLY $89

NOW ONLY $77

Plus Federal Tax

Silver and sable ombre-dyed coney, raccoon-dyed opossum, seal- or beaver-dyed coney! Every one looks much more expensive . . . has the rich gleam and feathery softness of a better fur. Many with turn-back cuffs. Sizes 12-44.

Select your fur coat now . . . you can pay later on Wards monthly payment plan.

Montgomery Ward

1200 LUDINGTON ST. PHONE 207

NEW FOR SPRING....

ANN FOSTERS L'AIGLONS

Exciting New Styles For YOU!

ANN FOSTERS $6.95 to $10.95

L'AIGLONS $10.95 & $12.95

Exciting new spring styles in Ann Fosters and L'Aiglons . . . Regular and half sizes. Go-everywhere dresses in gorgeous new colors. Plan your spring wardrobe now . . . It must have at least one Ann Foster and L'Aiglon.

JACKIE HILL, JRS. & KITTY FISHERS

One and two piece dresses in Junior sizes, 9 to 15. Gay prints, plain colors and color combinations. Entirely new selection is here.

$4.95 to $7.95

Something New . . . Something Different . . . In

BLOUSES

GOLD BUTTONS WITH EAR RINGS TO MATCH ...... $3.25 & $4.25

OTHER BLOUSES $2.95 to $4.95

The newest thing in town . . . Blouses with beautiful gold buttons with ear rings to match the buttons. Tailored and dressy styles . . . The perfect accompaniment to your suit. See them today. Oh, they're lovely. Be the first to wear one. Other new blouses in colors and prints. Complete new selection.

Lauerman's ESCANABA, MICH.

Buy That EXTRA War Bond Today!

The Escanaba Daily Press

A Morning Newspaper Published Daily Except Monday by The Escanaba Daily Press Company.
John P. Norton, Publisher.
Office 600-602 Ludington St.

Entered as Second Class matter April 4, 1909, at the postoffice at Escanaba, Michigan, under the Act of March 2, 1879.

Member of Associated Press Leased Wire News Service.

The Associated Press is exclusively entitled to the use for publication of all news dispatches credited to it or not otherwise credited in this paper, and also the local news published therein.

The Daily Press is the only daily paper printed in an exclusive field of 50,000 population, covering Delta, Schoolcraft and Alger counties thoroughly, with branch offices and carrier systems in Manistique, Gladstone and Munising.
Advertising rate cards on application.

MEMBER AUDIT BUREAU OF CIRCULATION
Member Inland Daily Press Ass'n.
Member Michigan Press Ass'n.
National Advertising Representative
SCHEERER & CO.
441 Lexington Ave., New York 35 E. Wacker Dr. Chicago

SUBSCRIPTION RATES
By mail: 75c per month, $2.00 three months, $3.50 six months, $7.00 per year. By carrier: 20c per week, $5.20 six months, $10.40 per year.

May Be Future Need

THE time may come in the not too distant future, when a bill introduced this week in the Michigan legislature by Senator James T. Milliken, of Traverse City, to place the state's entire advertising fund in the hands of the state conservation department, can have and will deserve greater public support than it should be able to muster at this time. Senator Milliken is known as a sound-headed businessman and his judgment is respected in quarters where he is best known.

Senator Milliken's bill calls for drastic changes in the manner in which Michigan's advertoising funds shall be expended, that would fatally disrupt agencies that have proved their necessity by long histories of accomplishment and in which expert leadership has been developed to efficiently expend public funds for advertising Michigan's tourist and other advantages. In operation the bill, made effectively immediately, would wipe from existence such organizations as the Upper Peninsula Development Bureau, with a history of 35 years of service to this section of the state.

This would be true because an important source of funds to maintain its existence, has for years been drawn from the provisions of a state law under which state funds have have been available to match peninsula raised money to defray the cost of territorial and community advertising. Until other plans can be developed for the financial support of the Upper Peninsula Development Bureau, the immediate effect of Senator Milliken's proposal would be to wipe this organization from existence. Only the exigencies of recent years have made tourist and resort promotion the outstanding function of the Development Bureau.

The fundamental purpose of the bureau is much wider and of much greater importance to this section of Michigan. It is an organization, dignified by 35 years of history, that has become the recognized VOICE OF THE PENINSULA in all matters affecting this section of the state. As such, when the emergency has passed, this organization must be maintained.

Applied to present conditions not even Senator Milliken can successfully claim that an inexperienced state board, which in spite of its non-partisan makeup is backed by a long history of autocratic exercise of power, can be suddenly equipped to do a necessary state advertising job, as efficiently as a group of men, trained by long years of experience to do this particular job.

Senator Milliken's bill may be something to aim at in the future, but the present is not the time for its adoption.

Starving Japs

THE effectiveness of the United States Navy's drive to cut off Japanese supply lines has been revealed in the discovery of a considerable number of starved enemy soldiers in New Guinea.

Our planes, submarines and surface ships have intercepted many Japanese convoys in the South Pacific and inflicted heavy damage upon them. It is estimated that Japanese shipyards are producing not more than 1,500,000 tons annually while the present losses approach 2,000,000 tons a year.

Japanese troops in the South Pacific cannot live off the land and are wholly dependent upon supplies brought in to them. In view of this fact, there is the possibility that the enemy will not put up as stiff a resistance in the Marshalls as has been anticipated, since the Japanese in recent weeks have been withdrawing their forces from the exterior outposts.

As the fighting gets closer to Tokio, however, the Japanese will have better fortified positions and stronger forces to put into battle, and so before the war is ended there is bound to be much fiercer fighting than already has been displayed.

French Coast Pounded

THE pulverizing bombardment of the German military installations on the north French coast by American and British planes during the past several weeks indicates that the long heralded invasion may not be far off. Hardly a day has passed in the last three weeks that the French coast failed to receive a staggering rain of Allied bombs.

Obviously much of this incessant bombardment has been aimed at the Nazis' so-called secret weapons along the coast. The military intelligence service has learned that the Germans have installed radio-directed rocket planes along the coast, designed to strike at the heart of Britain. The weak spot in this German weapon apparently lies in the necessity for elaborate emplacements from which to fire the rocket guns, or radio directed crewless planes. These emplacements are being ferreted out and destroyed.

The rain of explosives on the French coast, however, must also be regarded as a softening up process for the forthcoming invasion. The complete control of the air in this area by the Allied air forces is particularly encouraging. If there is any single lesson learned in this war more important than any other, it is that control of the air is essential for successful land or sea operations.

The German luftwaffe, once the terror of the continent, is still potent, but it cannot be denied that the Allied air power, already superior to the German force, is increasing in strength every day while the luftwaffe grows steadily weaker. This fact, as much as any other, points to the inevitable Allied victory over the Nazis.

Raymond Clapper

NEWS dispatches yesterday reported the death of Raymond Clapper, noted Washington correspondent, in an airplane crash while making a tour of the South Pacific fighting front.

Clapper was one of the mostly widely read of the national capital reporters. He gained a large following because of his clearly written and honest views on national and international politics. He vigorously criticized what he believed was wrong with government policies and at the same time defended what was good. He was not the kind of commentator who sees only one partisan side of an issue.

Raymond Clapper was a vigorous foe of isolationism, and he frequently presented his pleas for a postwar world of international cooperation. This he did with simple words and phrases, avoiding the high-sounding language of certain political essayists.

Raymond Clapper was regarded as the average man's commentator on public affairs. He wrote the kind of stuff the average man understood, and largely for this reason he was a force for much good in American politics.

Other Editorial Comments

BREAK FOR HOPKINS
(Grand Rapids Press)

Harry Hopkins, presidential adviser and target for more personal abuse and hatred than any other member of the New Deal family, probably has received the biggest break of his life in the current "Hopkins letter thriller."

The letter, purported to have been written by Hopkins to Dr. Umphrey Lee to promote the renomination of Wendell Willkie as the Republican candidate for president, has been branded a forgery by a District of Columbia grand jury and George N. Briggs, erstwhile grammar corrector for Interior Secretary Harold L. Ickes, has been indicted as the alleged forger.

The whole story of the hoax has not yet been told, but if its purpose was to discredit Hopkins, it has backfired painfully. Hopkins, White House guest and as near to being a Louis Howe as any presidential confidant, is so incredible a subject for such a charge that few who knew him could have believed he would be so misled or so careless. He has been accused of many things, but seldom of that sort of stupidity.

UNION INSOLENCE
(Detroit Free Press)

The AFL has a union of electrical workers. The CIO ha sa union of municipal workers.

These two unions are fighting over memberships of electrical workers employed by the City.

So Alfred J. Simpson, business manager of the AFL union, has the sameless insolence to notify Mayor Jeffries that unless the municipality agrees with the AFL against the CIO in this dues collection row, he will order a strike which will:

Blacken our streets.
Eliminate all traffic lights.
Destroy police communication lines.
Place the hospitals in darkness.
Prevent the lighting of public buildings.

"This raiding of our union by the CIO must stop," is his ultimatum to Mayor Jeffries.

Instead of throwing him out on his ear, calling the police and notifying the United States Army that war production has been threatened, the Mayor says he will seek to find a way to compromise the "difficulties."

It would seem Mr. Simpson's collection of dues is much more important than the lives of our citizens or the winning of the war.

You can't blame a school kid for wanting to keep the radio on while doing home work. How else can he keep straight on his geography?

Take My Word For it . . Frank Colby

HANDBOOK OF PRACTICAL ENGLISH

* * *

Q. My daughter's English teacher tells her that she should not say "I didn't get to go," but for the life of me I can't see why.

A. "Get to," in the meaning of "manage, contrive," is stigmatized as "dialectal" by most good authorities.

Wrong: "Do I get to keep it?"
Right: May I keep it?
Wrong: "I didn't get to speak to her."
Right: I was unable to (or: couldn't)
fungi or mold is . . ." The rule is that
speak to her.
Wrong: "I didn't get to get finished."
Right: I was unable to finish. Or: I was prevented from finishing.

Q. Recently you wrote, " . . . the fungi . . . is." Really! You surely should know better, though I suppose there is some catch to it.

A. Fungi is a plural noun, true enough. But in my article the wording was, "The when the subject is composed of two nouns joined by "or" or "nor" the verb agrees with the nearest noun. Therefore, the singular "mold" requires the singular "is."

Right: Either the employes or the management is at fault. Right: Neither the dogs nor the fox has been seen since.

Q. How can I write this sentence so as to make the meaning clear: "She recovered her sofa?"

A. If she got her sofa back after it was lost or stolen, say: She recovered her sofa. If she covered it with new material, say: She re-covered her sofa.

World War In The Air

BY MAJOR A. P. de SEVERSKY

The most formidable barrier standing between the Allies and successful invasion of the European continent is the German fighter force. The notion that Hitler went into large-scale fighter plane production exclusively for the defense of his industries against bombing is fallacious. These fighters will also be of major importance to the Germans in their attempt to smash the projected invasion.

SEVERSKY

The Nazi defensive scheme in the air, as nearly as anyone can surmise it at this stage, would be twofold. First, German fighters, equipped with bombracks and thus serving as fighter-bombers, would penetrate through our aerial screen to attack landing barges and other vessels during their approach to the shores. Second, whatever strategic bombardment force the Germans possess would be hurled against ports of embarkation and vital behind-the-lines supply targets. This bombardment, of course, would be taking advantage of the reduced fighter defenses over England at the moment of invasion.

—BETTER MATCHED NOW—

We should not blink at the fact that it is impossible to shield an invasion force against overhead attack. No matter how extensive the protection, enemy fighter-bombers, diving at their appointed targets at terrific speeds, will go through the screen of defending aviation like flour through a sieve. Combat will ensue after they have discharged their missiles. Unburdened of their bomb and torpedo loads, they will be able to accept combat on even terms. The failure of Nazi fighters in the Battle of Britain is no criterion for the present situation, because those fighters were definitely inferior to the British aircraft in performance and firepower. Today they are evenly matched in these respects.

Our experience with daylight bombing in such raids as those on Schweinfurt, Oschersleben, Brunswick and Halberstadt has given us a very vivid demonstration of the heavy losses that can be inflicted on our bombing forces by German fighters equipped with large-caliber cannon and rocket aerial torpedoes. In those raids, we should recall, our Flying Fortresses and Liberators approached from many directions, staggered at various altitudes, and at great speed. We suffered casualties despite those tactical advantages. By comparison, barges and other vessels jammed with humanity, moving at a snail's pace on the surface, are virtually stationary targets. The job of the attacking fighter planes, using not only explosive shells and rocket torpedoes but bombs, will be far easier and hence a greater ratio of losses must be expected.

—DIFFERENT IN INVASION—

In visualizing the air struggle in connection with invasion, it should always be borne in mind that just local air superiority will not suffice for the invading forces. Local superiority was enough in Africa, Sicily and Italy, because German air power had to work from distant bases dependent on vulnerable overseas and overland supply lines. That air power could not be easily reinforced, because additional planes would be useless without additional fuel and replacements.

In each of those instances the aerial strength at the Germans' disposal was a fixed amount. When that amount was overpowered and destroyed, complete mastery over the theatre of operation was achieved. In the attack on the European continent, however, we shall be dealing with a primary air base embracing the point of origin of enemy air power. Every effort to establish local sky control will resolve quickly into all-out aerial combat, supported by the total aerial resources of the enemy. The threat of a successful invasion will be big enough to justify the Germans' throwing in their major aerial might.

Those strategists who foresee a series of local duels for limited sections of the sky are certain to be cruelly disillusioned. Local superiority, even if obtained, can be wiped out as soon as the enemy elects to shift its aviation forces to the locality involved. The struggle will be converted rapidly into a contest of the whole air power of the invaders against the whole air power of the defenders for total mastery of the total theatre of operations. Unless this struggle is decided in our favor, a successful invasion is out of the question.

The immediate problem, therefore, is the destruction of the Luftwaffe and, in particular, its fighter force. The enemy fighters can be drawn into combat only by two methods: by carrying a threat of destruction to the vital home targets in Germany, or by offering our barges, transports and other invasion paraphenalia as decoys for the enemy. Airmen prefer the first method, despite the fact that the burden of the war, in that case, would rest primarily on their ranks.

The choice, in essence, is whether we shall lick their fighters in the process of attacking German targets or by offering invasion forces as targets for the Germans.

Hill Number 1944

Good Morning!

By The Bugler

VETERANS HOSPITAL—There may be some word, and soon, on whether a veterans hospital is to be located in the Upper Peninsula. Interest again is running high on the proposal that heretifore has received little more than lukewarm consideration. But with the number of wounded casualties increasing in this Second World War, the time has come to expect action. Where such a hospital will be located is something else again. Gladstone has been most often named. Now from Postmaster Fred Van Remortel of Fayette comes a proposal to consider another site, namely Fayette. Mr. Van Remortel writes:

DUNATHAN

Dear Bugler:

In the Press of January 23rd there appeared an editorial announcing that the Veterans Administration has decided that the Upper Peninsula was to be the recipient of a 300 bed veterans hospital and that very likely it would be built in Gladstone because the citizens of that city had made application for it some time ago.

Did it ever occur to you and to the other good people of Escanaba, Gladstone and Manistique and all the other cities in the U. P. that a project of that sort would find a nice setting in a spot such as beautiful Fayette? It would be away from the noise, the disturbances, would give men who are convalescing peace and an opportunity to enjoy nature to the fullest.

Now when it comes to making application for this hospital, Fayette also is making its bid. Fayette has been waiting for just such a thing to happen for the past 25 years. It has ben a case of everything going out and nothing coming in, with Fayette holding the bag these many years.

Fred Van Remortel.

Dears Fred:

The Bugler agrees with you wholeheartedly on the peace and quiet of Fayette. It is a gem of a place.

But when we think of a veterans hospital we must think of more than peace and quiet. For one thing, there should be a direct rail connection with the outside world. Convalescents might find the ride to Fayette by bus or ambulance from the nearest railroad detrimental to their health. This may not be the case, however. It may be possible that Fayette's peace and quiet, its lovely scenery, and its other natural advantages are just what the Veterans Administration is looking for.

The Bugler.

* * *

"YELLOW MONKEYS"—That's what Admiral Halsey calls them—the Japs. The Bugler wrote of this before, contrasted the atrocious treatment the Japs accord American prisoners of war with the more humane treatment our prisoners receive at the hands of the Germans. This information came largely from a War Prisoners bulletin issued by the American Red Cross. An aide has this comment:

Dear Bugler:

This reader appreciates your indignation at the brutal treatment of American war prisoners by the "yellow monkeys," the Japs, and it is only very natural that we should possess the capacity for such indignation. But should such indignation extend only as far as we, Americans, were concerned? Should we excuse the German atrocities of millions just because they happened to treat civilly, a handful of American prisoners of war? Would this gracious act at the end of their march of destruction of all that civilization stands for automatically admit them into the society of civilized nations?

I would like to think so, and overlook your statement in the Jan. 30 Bugler's column indicating that Germany was complying with international law in the treatment of prisoners of war—but all the brutally slain, tortured and desecrated millions of European peoples by the "superior race" does not permit such thoughts.

Calling the Japs "yellow monkeys" is a rather mild epithet but fully indicative of their difference from the Germans in that they, the Japs, proved to be accomplished imitators of the brutalities indulged in by the Germans.

V. T. Hoffmeyer.

Dear Contributor:

The Bugler does not believe the Japs are "imitators" of German brutality. The Japs have a brand of horror all their own. This is no excuse of the Nazi tortures, lootings, killings—rather it reveals that brutality, barbarism and blood lust are created by like conditions.

The German people, in the majority, have been subjected for many generations to the indoctrination of the Junkers that all that is non-German is "foreign and inferior." Educated but on the whole uncivilized in their outlook on the world, the Germans were spiritual slaves of the feudal Prussians. The state, as represented by the Junkers, was everything, the people were nothing. Such a people are ripe for a Hitler, for pogroms, for "a glorious bath of blood."

The Japs are the slaves in a system even more completely feudal, although less industrialized. The majority are illiterates. The most educated are but one generation or so removed from the bloody superstitions of the peasant. The myth of the "god-emperor" is a saddle in which the militarists ride, spurring the people to new expressions of barbarity. The Japs imitate the Nazis? Hitler was but a shadowy voice in 1921 when the Japs raped and ravaged Manchukuo.

The Bugler.
—Clint Dunathan.

INTO THE PAST

10 Years Ago—1934

Tokyo — Japan "seeks only peace," General Senjuri Hayashi has declared in connection with his nation's claim for greater naval strength. The Japanese "defense" of Manchuko does not mean a planned attack against Russia "unless the war is brought to us," he added.

John Luecke, president of the Escanaba Trades and Labor Council, was principal speaker at a meeting of the United Workers of Delta county last night at the Coliseum. Plans were made by the organization for a benefit ball.

20 Years Ago—1924

Washington—Woodrow Wilson, twenty-eighth president of the United States, died yesterday morning. He has been ill since a breakdown in 1919 on a long tour in which he took his fight for the League of Nations to the American people.

Among the famous epigrams of President Wilson are the following:

"A steadfast concert for peace can never be maintained except by a partnership of democratic nations."

"Peace must be planted on the permanent foundation of political liberty."

"There is no hate in our hearts for the German people."

"The world must be made safe for democracy."

"There is no such thing as a man being too proud to fight."

25 Years Ago—1919

Corp. Emerson Harvey of Escanaba has arrived in New York after service in France and expects to be discharged soon and return here.

Because of the mild winter there has been little ice cut from the bay here for storage.

Chicago—The fashion dictate for women is higher heels—and higher skirts. Long skirts are considered unsanitary and old-fashioned.

The Lyons Den

By Leonard Lyons

NEW YORK—At the President's birthday luncheon Sunday, for the Hollywood and Broadway stars, Mrs. Roosevelt invited the guests to make the usual tour of the White House. "There are plenty of our grandchildren around here to act as guides for you," she said. "And later," she added, "I'll be upstairs in the hall, to correct their historical mistakes" . . . Teddy Kaligorsky, 8 years old, who had saved $25 to pay for the trip from Philadelphia to Washington, marched up to the White House and was admitted. He played "Happy Birthday" to the President, on a violin. "Maybe when you grow up," the President told him, "you'll lead one of Meyer Davis' bands and play for a White House party" . . "Don't do it, sonny," Red Skelton told him. "Hold out for Spike Jones or nothin'."

* * *

MARY MARTIN, who made the White House tour, was shown "The King's Room"—the bedroom occupied by King George during his visit. The bed was covered with Sunday comic sections, for the room now is occupied by Anna Boettiger's daughter . . When the luncheon was over, the President raised his glass, and offered a toast. "Since this is my birthday," said President Roosevelt, "I wish everyone many happy returns of the day."

* * *

JIM FARLEY conferred with the new chairman of the Democratic National Committee on Saturday, and then left for a six-week tour of the nation . . . Ex-Ambassador Nicholas Roosevelt, who left the N. Y. Herald Tribune to take an important post at OWI, no longer is a government employee. He now is with the N. Y. Times . . . At the birthday dinner for Walter Damrosch Sunday—his 82d birthday—one of the guests began to discuss Atheism. Another then offered this definition: "An Atheist is a man with no invisible means of support" . . . Jim Rogers, formerly of Benton & Bowles, will be named as general manager of OPA.

* * *

WHEN THE Gripsholm recently arrived with its shipload of American civilians who had been interned in Japan, two of them, Chester Fritz and Joe Swann, of the firm of Swann, Culbertson & Fritz, interned in Shanghai for two years, discovered that they owned a piece of the fabulous hit show, "Oklahoma" . . . The new War Department's booklet to soldiers, on how to behave in Scotland, advises that the local gentry must not be referred to as the Scotch, but as the Scottish. "You must never say Scotch to the Scottish," the booklet cautions the soldiers, "except when the latter are being offered a drink of the former."

* * *

GEN. PERSHING, who lives at Walter Red Hospital, refused to permit photographs to be taken of him. A persistent cameraman, however, succeeded in obtaining a picture . . . He worked for three days, laying his plans. Every time the General left his room the photographer entered it carrying a tape-measure. He measured the distance from the door—where he would stand when he took the picture—to the spot where the General rested. Then, with these measurements, he was able to set his lens-focus. At the opportune moment, the photographer opened the door, snapped the camera, and got his precious picture.

* * *

ELEANOR ROOSEVELT took some of the guests on a White House tour. Upstairs she told them her stories of the Lincoln Room legend. "Leonard Lyons printed the stories in his column," Mrs. Roosevelt added. "I don't know where or how he got them" . . How I get my stories, Mrs. Roosevelt, is a trade secret. But as one columnist to another, I'll tell you if you'll tell me.

Deaths in U. S. war plants are only two-thirds as frequent in this war as in the last.

The Washington Merry-Go-Round

BY DREW PEARSON

Washington—It never leaked out of the recent Senate Republican caucus, but Senator Chan Gurney of South Dakota dropped a boomerang idea for corralling Republican votes in the U. S. Army.

Fellow Republican Senators didn't go for Gurney's brain-storm, partly because they thought it played down the same alley as the Harrison Spangler boner when he announced that he had had a poll made by Army officers in England which he claimed showed they were against Roosevelt.

PEARSON

Gurney stood up in caucus to warn Republicans that Democratic Senators on the Military Affairs Committee, among them Kilgore of West Virginia, Wallgren of Washington, and Truman of Missouri, were determined to block the permanent promotions of General Patton and General Somervell.

Both generals have been severely criticized, the first for slapping a sick soldier in a Sicilian hospital, the second for spending millions of the American taxpayers' dollars on the controversial pipe line through the Arctic wastes from Canada to Alaska. Nevertheless, the Army has recommended both men for permanent promotion to the rank of major-general.

In view of this, Democratic members of the Military Affairs Committee proposed that, because the Army tried to rush through promotions, all permanent promotions be held up until the war is over, when they can be scrutinized carefully and those who really deserve reward can be promoted.

Gurney, after telling his Republican colleagues about Democratic opposition to permanent promotions, said:

"This is a real opportunity for the Republicans to win the soldiers' vote, if we come out for it. It calls for united action on the part of all Republican Senators. And if we stick together, we can put through these promotions."

Note—What Senator Gurney didn't seem to appreciate, however, is that it's the vote of the enlisted men that really counts. And political sharps believe the men's vote is generally opposite to that of officers.

—GRACIOUS LEO CROWLEY—

One matter which long has worried the British is agitation by American peace societies to get food into occupied Europe. The British fear that this food would be smuggled out to relieve Germany, and so far President Roosevelt and the State Department have vigorously supported them.

The other day, however, the British Minister of Economic Warfare was disturbed by reports that Leo Crowley, Foreign Economic Administrator, was under pressure to change this policy and send food to occupied France, Holland, Belgium. So a representative of the Ministry went to see William Stone, an aide to Crowley. After he'd expressed his fears to Stone and the arguments against sending food to occupied Europe, Stone suggested that they go in to see Crowley himself.

Crowley was most gracious, but rather confused the Britisher when he said:

"Let's just sit right down around the table and talk this over. We're partners in this war, and if you want those food shipments to go through, we'll fix it up no matter what it costs us."

—LOVE LOVES LOVELY PROFITS—

Hard-hitting Chester Bowles, OPA Administrator, has written a scorching letter to Donald Nelson, protesting against what some people consider sabotage inside the War Production Board against the OPA and its effort to prevent inflation.

Bowles' letter was directed specifically against Spencer Love, head of the Burlington Mills in Greensboro, N. C., now serving as head of WPB's clothing textile division.

For some time, OPA has been working to get more low-cost clothing. So Chester Bowles was thunderstruck to find that a member of the Government, supposedly working for the Government, namely Spencer Love, had attacked the low-cost clothing program. Furthermore, Love not only attacked the program, but also attacked Judge Vinson and the Office of Price Administration. This attack was widely published in the textile trade journals.

The effect on the industry was electrifying. Naturally, with the example of a prominent WPB official leading the attack, the textile industry went on a virtual sitdown strike against the OPA's program.

Chester Bowles is now asking Nelson whether his officials are working with the Government or against it.

—MAN IN GREEN SHIRT—

The huge Commerce Department Building, where Secretary of Commerce Jesse Jones holds sway and which houses some of the most important war offices of the Government, is the scene of one of the strangest man-hunts in Washington history.

A mystery man in a green shirt has been ransacking desks throughout the building for the last few weeks, but no one can catch him. His predatory visits occur at night, between 11 p. m. and 3 a. m., and he has been on the job on six occasions since January 19.

Several times, building police have caught a fleeting glimpse of him, but all the police can say for sure is that he is a big man, wearing a light green shirt. Last week, at about 3 a. m., he was chased down a stairway by policemen, but managed to get away.

It is believed to be an inside job, because the man does not wear a coat and because it would be very difficult for an outsider to get in and out of the building without apprehension. A night shift of some 700 employees works in the Commerce Building.

You can always do without anything you can't do anything with.

PERSONALS — CLUB— FEATURES— **WOMAN'S PAGE** FASHIONS— ACTIVITIES— SOCIETY

AMY BOLGER, Editor, Phone 692

Social - Club

St. Mary's Court Meets

St. Mary's Court, No. 561, W. C. O. F., will hold its regular meeting this evening, beginning at 8 o'clock, in St. Joseph's club rooms. A social hour will follow the business meeting. All members are asked to be present.

• • •

Rebekah Party Tonight

Phoebe Rebekah Lodge, No. 179, will entertain at a grocery party this evening, beginning at 8 o'clock, at the I. O. O. F. hall, North Tenth street. The public is invited to attend.

• • •

St. Stephen's Auxiliary

A regular meeting of St. Stephen's Auxiliary will be held at the home of Mrs. James G. Ward, 515 Third avenue south, this afternoon at 2:30 o'clock.

• • •

Holy Family Court

Holy Family Court, No. 56, W. C. O. F., will hold a regular meeting this evening at the home of Mrs. Kevill Murphy, 413 South Tenth street. A social, during which cards will be played, will follow the meeting and a pot-luck lunch will be served. All members are urged to attend.

Seney

Seney—The "Pay to Play" cribbage party given at the school Thursday was well attended. Proceeds were for the benefit of the Infantile Paralysis Drive. Prizes were won by Mrs. Tovey, Roy McDowell, Ernest Tovey, Mrs. Effie Nelson, and Mrs. Ruggles and Norman Nelson. Committee in charge were Mesdames Ward, Faulkner, Smithson and Twp. Chairman Roemer.

Among those who attended the basketball game at Newberry between Newberry and Grand Marais were Mr. and Mrs. Smithson, Mrs. H. Roemer, Mrs. Westerbeck, Mr. and Mrs. Ward, Mrs. Ruggles, Mrs. Smith, Percy Tull, Jeanette Brunette, Gladys Johnson, Janet Ward, Jimmy Ward, Anita Faulkner. Grand Marais won by a score of 21 to 17. Friday Feb. 4th, the Grand Marais team will clash with McMillan again at McMillan.

Cpl. Arnold Hyvonen is home on a 15 day furlough from Fort Bliss, Texas.

The Lutheran Aid met Tuesday at the home of Mrs. Norman Nelson.

Birthday Party

Little Norma Nelson celebrated her 9th birthday last Monday afternoon, Jan. 24, by entertaining a number of her playmates at her home here. The afternoon was spent in playing various games with prizes going to Sue Ketola, Margaret Tull, Theresa Brunette, Jim Ward, Norman Nelson and Donald Mitchell. After the games a birthday lunch was served by Norma's mother with a gaily decorated birthday cake with 9 candles occuping the center piece. Norma was the recipient of many lovely gifts. Guests included Don and Mike Sadder, Jim Ward, Theresa Brunette, Donald Mitchell, Beverly Lustilla, Bobby Nickerson, Rudy Lawrence, Sue Ketola, Margaret Tull, Normie Nelson, Mrs. Ruggles and Miss Goudreau.

Mrs. Catherine Nickerson and Mrs. H. Lustilla were Seney callers Sunday.

Mr. and Mrs. R. McDowell and Mr. and Mrs. N. Nelson were Manistique callers Saturday.

Alvin and Robert McDowell spent the week end in Detroit visiting relatives and friends.

Mesdames Roemer and Smithson and daughter Gladys were Manistique callers Tuesday.

Sam Viette from Grand Marais spent a few days here with his daughter Mrs. A. Nelson.

Rev. and Mrs. Schilling and Mrs. Ensign from Newberry attended the Lutheran Aid at the home of Mrs. Nelson Tuesday.

Mrs. Smith and Mrs. Tovey attended the Methodist Aid at Germfask Tuesday.

TURNABOUT—The newest suit look is Vera Maxwell's button-down the-back "Fencing Suit" shown above in beige Forstmann wool with white pique piping at the neck. The front has the smooth, unbroken lines of a cardigan with just a hint of detailing in the shoulder darts and front vent. Turned about, it has the added fashion interest of buttoned closing and stitched vent. (NEA Photo.)

Rationing At a Glance

Sugar

Stamp in Book 4—Sugar stamp No. 30 is good for the purchase of 5 lbs. until March 31. Sugar stamp No. 40 can be used for the purchase of 5 lbs. of sugar for home canning starting February 1, stamp is valid until February 28, 1945.

Processed Foods

Stamps in Book 4—Green stamps G, H, and J are valid until February 20 for the points indicated on the stamp. Green stamps K, L, and M are valid for the points indicated until March 20.

Meats, Cheese, Butter, Fats, Canned Milk, Canned Fish

Stamps in Book 3—Brown stamps V and W are valid for the points indicated. Brown X stamps become valid February 6; these expire February 26. Brown Y stamps become valid February 13 and brown Z stamps February 20 for the points indicated on the stamps; these expire March 20.

Shoes

Stamp No. 18 in Book 1 and "Airplane" stamp No. 1 in Book 3 are each valid for 1 pair until further notice.

Stoves

Certificate for Purchase must be obtained on application to the local Board for coal and wood, oil, or gas heating stoves; for coal and wood, oil, or gas cooking stoves, or for a combination cooking and heating stove.

Fuel Oil

Period 2 coupons expire for 10 gallons each on February 7. Period 3 coupons are valid for 10 gallons each until March 13. Period 4 and Period 5 coupons become valid for 10 gallons each on February 8.

Gasoline

A-10 coupons are valid for 3 gallons each until March 22. B, B-1, C, and C-1 coupons are valid for 2 gallons each until used. B-2 and C-2 coupons are valid for 5 gallons each until used. Serially-numbered T coupons are valid for 5 gallons each. TT coupons have expired.

Tires

"A" book holders—next insepection by March 31; inspections at least 90 days apart. "B" book holders—next inspection by February 29; inspections at least 60 days apart. "C" book holders—next inspection by February 29; inspections at least 45 days apart.

NOTICE: Report ceiling price violations to your War Price & Rationing Board!

Lost time from each temporary injury to a war plant worker averages 17 days.

GOODMAN'S
HAND LOTION
Try it—and like hundreds of others you'll like it.
4 oz. Bottle 35c
GOODMAN'S DRUG STORE
"Your Rexall Store"
701 Ludington St.

Cooks

Honor Roll

Cooks—**Kindergarten:** Barbara Dow, Jerry Miller, Arla Popour, Dorothy Wilson.

Grade 1: James Strasler, Francis Wolfe, Jane Wilson.

Grade 2: Norbert Plante, Delina Popour, Jeanine and Jeraldine Weigandt, Earl Carley.

Grade 3: Patsy Rose Archambeau, Verna Lee Desjardin, Shirley Lou Dow, Lewis Bockorny, Loretta Ann Blosser, Mary Alice Neadow, Edward Strasler, Ida Rae and Ellen Faye Williams, Donna Jean Wolfe, Ethel Eva Wilson.

Grade 1: Lois Elaine Gray, Virginia Plante, June Wilson, Llyle Young, Patricia Houghton.

Grade 5: Nadine Young, Joyce Weigandt, Forrest Wolfe.

Grade 6: Betty Reid, Faye Cross, Betty Savage.

Grade 7: Francis Davidson, Betty Wilson, Viola Miller, Jeanette Weigandt.

Grade 8: Marietta Dow, Evelyn Tanguay, Marcia Gray.

Perfect Attendance — Earling Wolfe of the kindergarten; Helen Gray and James Strasler of the first grade; Betty Reid, Betty Savage, Heman Strasler, Leonard Swaggert, Joanne Weigandt, Elroy Desjardin, Isadeane Swaggert, Carol Joan Wolf and Forrest Wolfe of the fifth and sixth grades.

Personal News

Pvt. Dean Konell, son of Mr. and Mrs. W. J. Taylor, Lake Shore Drive, left Tuesday morning on the "400" for Salt Lake City, Utah. He spent a 14-day delay enroute at his home here after completing his course as aviation machinist at the Army Air Force School at Chanute Field, Ill.

Mr. and Mrs. Louis Primami and daughter Joyce have arrived in Escanaba for a visit with Mrs. Primami's parents, Mr. and Mrs. George Goudge, 418 First avenue south. Mrs. Primami and daughter will make their home here for the duration, following her husband's enlistment in the marines, Thursday.

Mr. and Mrs. Jack Shiner and sons, Clarence, Ronald and Jackie of Detroit, are here for an indefinite stay at the home of Mr. Shiner's parents, Mr. and Mrs. Ralph C. Shiner. Mr. Shiner, who was critically ill, as the result of an attack of diphtheria and resulting complications, which kept him confined to a Detroit hospital for twelve weeks, will remain in Escanaba while convalescing.

Clay Colburn, Boy Scout executive, has returned from a visit with relatives in Milford, N. Y.

Mrs. Charles Priester, of 317 South 16th street, daughter, Marilyn, and son, Robert, returned Wednesday morning from DeKalb, Ill., where they visited with Mrs. Priester's mother, Mrs. Ed Peterson, and with her sister, Mrs. Fred Nelson. Mrs. Peterson, a former resident of Escanaba, moved to DeKalb about two months ago.

Mrs. George Lindenthal and daughter, Barbara, returned last night from Chicago where they spent the past week visiting with Mr. and Mrs. Jack Hayden.

Mrs. Edwin Olson of 618 South 17th street is a patient at Augustana hospital in Chicago, where she submitted to an operation Tuesday. Mr. Olson is in Chicago visiting her this week.

Alfred H. Crebo of 516 South 16th street left Wednesday morning for Detroit where he will visit his two daughters there.

Ruth Adele Drake is arriving this evening from Marquette where she is a student at Northern Michigan College of Education, to spend the weekend at her home, 616 South Tenth street. She will be accompanied by Eileen McGlone of Ishpeming, who will be her guest.

Mr. F. O. Logic and son, Joey, and Mrs. William Adolph of Iron Mountain visited here yesterday at the home of Mr. and Mrs. Matt Kress, 508 South Ninth street.

Mrs. U. F. Asselin of Norway is spending the weekend visiting her mother, Mrs. J. J. Corcoran.

Mr. and Mrs. Harold Blixt, 616 South 14th street, daughter Donna Mae, and Mrs. Blixt's mother, Mrs. Sam Tallier, will leave today for Oshkosh, Wis., to attend the funeral of Mrs. Ida Fleck, who died Wednesday night at Oshkosh. Mrs. Fleck was a sister of Mrs. Blixt and daughter of Mrs. Tallier.

American industrial casualties since Pearl Harbor are 37,600 killed.

Changes Made In Bethany Services

Owing to illness, which is confining Dr. C. Albert Lund to his bed, certain changes have been made in the schedule for next Sunday. The 9:15 a. m. Communion service has been cancelled. Rev. Edwin H. Swanson of Marinette, will conduct the 10:45 a. m. Communion service. The accession of several new members to the membership of the Bethany Lutheran church will be announced in connection with this service.

The board of deacons will meet this evening at 7:30 as previously announced.

Rev. Swanson will conduct the 2 p. m. service slated for Ford River Mills.

The confirmation class will meet at the usual hour on Saturday morning.

Camp Fire Girls Receive Rank at Grand Council

Ranks and honors were conferred on Campfire Girls at a Grand Council Fire Wednesday evening. Joyce Neumeier officiated as guardian.

Clarence Zerbel, sponsor of one of the groups, gave a talk on "Camp Fire." A group of the older members, now in Senior high school, also attended the Council Fire.

Girls who received rank are as follows:

Trail Seekers—Shirley LaCasse, Ethel Mae Richer, Adris Nelson, Marilyn Jacobs, Doris Hogan, Jacqueline LaCrosse, Audrey Mallmann, Janet Oberg, Norma Taylor, Donna Wood, Nancy Anderson, Mary Lou Villemure, Louise Walker, Paula Flath, Barbara Walch, Mary Groos, Jeanne Belanger, Mary Cleereman, Lois Daigenault, Beverly Goodreau, Dolores Groos, Charlotte Gustafson.

Wood Gatherers—Barbara Duchaine, Joyce Neumeier, Marion Birkenmeier.

Births

Mr. and Mrs. Floyd Benson of 1606 North 20th street, are the parents of a daughter, weighing seven pounds, born on Thursday, February 3, at Alvina Buchholtz maternity home.

A daughter, weighing eight and one-half pounds, was born to Mr. and Mrs. William Couillard of Ford River Mills, at Alvina Buchholtz maternity home on Thursday, February 3.

Mr. and Mrs. Urban Farnsworth of Ann Arbor are the parents of a daughter, born Friday, January 28, at the University hospital. The baby is the second child in the family. Mrs. Farnsworth is the former Dorothy Sullivan of this city, daughter of Mrs. Matthew Sullivan, Sr.

Today's Pattern

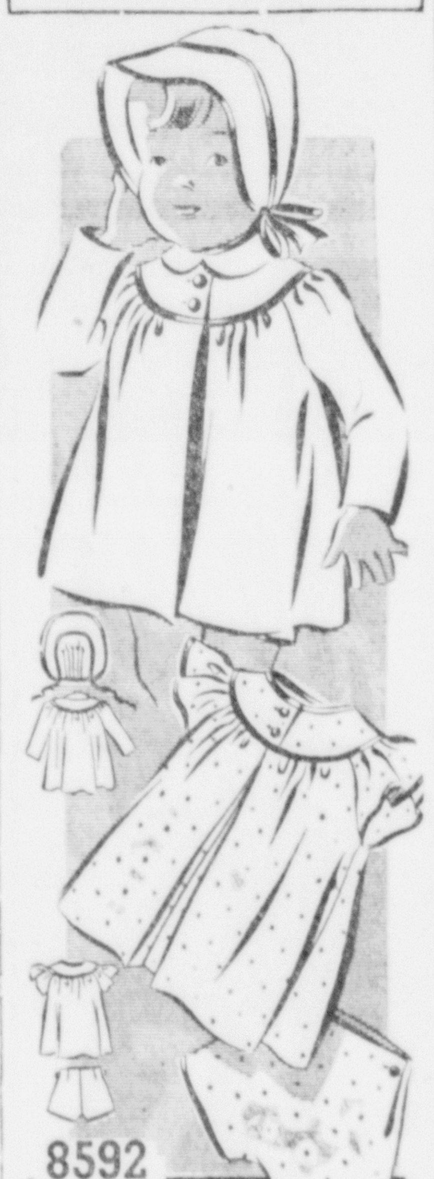

A pretty child deserves a pretty dress-up coat and bonnet, matching dress and panties for Easter. Make this lovely set in either light-weight pastel wool or for later in the season, use fine dotted Swiss or pastel cottons.

Pattern No. 8592 is in sizes, 1, 2, 3, 4 and 5 years. Size 2, coat and bonnet, requires 2⅜ yards 39-inch material; dress and panties, 1⅝ yards 39-inch material.

For this attractive pattern, send 15 cents plus 1 cent for postage, in coins, with your name, address, pattern number and size to Escanaba Daily Press Today's Pattern Service, 530 South Wells street, Chicago 7, Ill.

Ready NOW, the Spring issue of Fashion, just 15 cents. Complete. Full of brand new wardrobe ideas.

Church Events

Seventh-Day Adventist Church

The Sabbath School begins at 10 o'clock Saturday morning. Sabbath School classes are conducted for those of all divisions, children, youth and senior.

The church service will begin at 11:15. The subject is "In Remembrance of Me." The communion service will be celebrated at this service.

Senior Ball Will Be Held Tonight At High School

The annual Escanaba high school senior ball, moved up this year because of mid-year graduation for many of the 18 year old boys, will be held at the senior high school gymnasium this evening.

The gymnasium has been cleverly decorated for the occasion with an "Over the Rainbow" motif. Faculty advisors for the party are Miss Kranstover, Mr. Groop and Mr. Follo.

Patrons and patronesses for the ball are: Miss Blizel, Mr. and Mrs. Molin, Mr. and Mrs. Nilsen, Mr. and Mrs. Lemmer, Mr. and Mrs. Hendricks, Dr. and Mrs. Groos, Mrs. Ranguette, Mr. Follo, Miss Snyder, Miss Kranstover, Mr. and Mrs. Edick, Mr. and Mrs. Groop.

Members of the committee, selected by John Groos, senior class president, follow:

Decorating—George Creedlem, Marilyn Frieldand, Bob Crepeau, Carol Jean Erickson, Lois Jane Jensen, Wayne Crebe and John Fillion.

Lighting — Dick Bowers and Wink Williams.

Cleanup—Joe Nilsen.

Tickets— Marguerite Vannberg and Mary Lou Kessler.

Grand march—Jeanette Anderson and John Groos.

Refreshments—Margaret Lindstrom and Gladys Swanson.

Orchestra programs — Nellie Hendricks, Lois Mae Hill, Jack Molin.

Publicity — John Gregory and Ruth Goodreau.

Patrons and patronesses—George Creedle and Shirley Baker.

Cloak room—Bob Callari.

The music for the party will be played by Chet Marrier's orchestra.

Joanne Sullivan Leader Of Class

Joanne Sullivan, daughter of Mr. and Mrs. Matthew Sullivan, of Detroit, former residents of Escanaba, was valedictorian of her eighth grade graduating class at its mid-year commencement exercises, held last week. Joanne has entered McKinsie high school, Detroit, as a freshman.

HATS
In The Mood For Spring
Flower - crowned beauties that add allure to your new spring outfit . . . Lift your spirits way up . . . Give you a new dash . . . Little pompadors, angel hats, soft — darped turbans . . . In your choice of felts or straws . . . And the newest spring pastels!
Priced at $3.98 and $4.98
Mitzi HATS

Advertisement
WHO WANTS TO BUY A PIG-IN-A-POKE?
When colds strike in your home you can be mighty glad the medicine you want has a name. It would be like buying a pig-in-a-poke, if you didn't know just what to ask for at the drug store. You don't want to take needless chances when it comes to colds . . . and you don't have to either! For example . . . The name Vicks VapoRub is your guide to the best-known home remedy for relieving miseries of colds. Ask for it by its trade-marks.
VICKS VAPORUB

HANRAHAN'S
"Fine Foods"
QUALITY FIRST — SERVICE ALWAYS
Main Store, Phones 148-149 — Branch Store, Phones 606-607
COCOA Mothers Brand. Pound pkg. 2 for 25c
LEADWAY SOAP FLAKES Large pkg. 2 for 45c
SWIFT'S PREMIUM MILK . . . Large can 2 for 21c
SYRUP Penick brand ½ gal. jar 35c
NORTHERN TISSUE 5 for 25c
FRESH VEGETABLES
We have the finest line that money can buy. Come in and see our display. We are sure you will be satisfied.
Cabbage, Carrots, leaf and head lettuce, endive, spinach, radishes, green onions, pascal celery, ripe tomatoes and waxed bagoes, parsnips.
FRESH FRUIT
FLORIDA ORANGES Full of Juice . 2 lbs. 15c
— We Have Everything You Need In Fruit —
FRESH MEATS
HANRAHAN'S FRESH KILLED CHICKENS The best you can buy lb 44c
WE WILL HAVE FRESH LAKE TROUT THIS MORNING. 2 TO 3 POUNDS.
Milwaukee Rye Bread. Genuine Sichling

Durkee's Flavor Wins!
● Discover why thousands of women consistently vote Durkee's country-fresh flavor the flavor they like best. Try Durkee's spread on bread. Try it as a topping for potatoes and other vegetables.
CAN BE YOUR FAVORITE
● You'll find Durkee's Margarine so mild, so delicate, so sweet that you'll readily understand why it is that in daily taste tests, homemakers consistently vote Durkee's their 4 to 1 favorite over spreads they have been using. It can be your favorite, too! Ask your grocer for a pound of Durkee's Margarine today.
THE 4 TO 1 TASTE-TEST FAVORITE!
PASTEURIZED SKIM MILK GIVES IT GOODNESS
The delicate flavor of Durkee's Margarine is due to an improved process which seals in the flavor of the pasteurized skim milk with the wholesome vegetable oils.
NUTRITIOUS
Durkee's Margarine contains 9,000 units of Vitamin "A" per pound the year round.
US NEEDS US STRONG • EAT THE BASIC 7 EVERY DAY
Durkee's MARGARINE
One of the foods included in the Official Nutrition Rules
SO MILD... SO SWEET... SO COUNTRY-FRESH IN FLAVOR!

DELTA STORE
1210 LUDINGTON ST. PHONE 563
FRUITS & VEGETABLES
"PREVENT THAT COLD"
LEMONS Doz. 33c
ORANGES- Calif. Navels 2 Doz. 49c
APPLES- Mich. Jonathans 2 Lbs. 23c
GRAPEFRUIT JUICE- Wigwam 46-oz. 35c
CHEESE- Mild American Lb. 35c
DURKEE OLEO Lb. 27c
WAX PAPER- 125 ft. 23c
—MEATS—
PORK BUTTS Lb. 34c
PORK LOIN, ends Lb. 31c
SPARE RIBS Lb. 23c
ROUND STEAK Lb. 36c
VEAL SHOULDER Lb. 28c
BEEF ROAST Lb. 26c

BECK'S FOOD STORE
1321-23 LUDINGTON ST. PHONE 371-372
OUR WEEK END SPECIALS
BUTTER- 1 lb. print. Lb. 48c
SPRY- lb. jar 26c, 3 lb. jar 69c
SWIFT'S NEW BLAND LARD 3 lb. tin 61c
EGGS- local fresh, doz. 35c, 3 Doz. $1.00
SYRUP, Karo, 5 lb. pail 35c
LIBBY'S CANNED FRUIT
KADOTA FIGS, No. 2½ can 39c
FRUIT COCKTAIL, No. 2½ can 39c
DeLUXE PLUMS, No. 2½ can 23c
PEACHES, No. 2½ can 29c
ROYAL ANN CHERRIES, No. 2½ can 39c
PEAS, Country Garden No. 2 sieve or giant, No. 2 tin, 2 cans 23c
CORN, Country Garden, cream style or whole kernel, 2 cans 29c
WALNUTS diamond halves, 3 oz. 25c
5 oz. 39c; 8 oz. 59c
BORAX POWDER, lb. pkg. 15c
CRYSTAL WHITE CHIPS, 5 lb. pkg. 43c
JERGENS TOILET SOAP, 4 bars 21c
King Midas FLOUR 100 lb. bag $5.25 50 lb. bag $2.65
Scouring Brush Free with each 50 lb. bag.
QUALITY FRESH MEATS FROM BECK'S
BOSTON PORK BUTTS Lb. 29c
SPRING CHICKENS Lb. 43c
FRESH POTATO SAUSAGE Lb. 25c
VEAL SHOULDER ROAST Lb. 29c
VEAL RIB STEW Lb. 19c
BEEF CHUCK ROAST, lb. 29c
HAMS, whole or half, lb. 35c
PURE PORK SAUSAGE, lb. 39c
HEINZ DILL PICKLES, 3 for 10c
BACON, whole or half slab, lb. 32c
PICNIC HAMS, lb. 29c
FRESH FRUITS AND VEGETABLES
ORANGES- Calif. small Doz. 22c
Large Sizes, 5 lbs. 45c
ORANGES- Texas pineapples, lrg. size Doz. 59c
GRAPEFRUIT- lrg. size 3 for 23c
APPLES- Mich. Delicious 3 Lbs. 29c
Mich. Jonathans 3 lbs. 25c
CARROTS- Calif. lrg. bch. 2 for 21c
HEAD LETTUCE- lrg. size 2 for 29c
Cauliflower, Peppers, Chalots, Parsley, Tangerines, Sweet Potatoes.

Nahma

Church Services

Nahma—St. Andrew's church—Mass Sunday, Feb. 6, 8:00. Communion for children. Mass Saturday morning. Catechism at 9:00 and 10:00. Confessions to be heard Saturday evening.

St. Paul's Episcopal church—Evening service, Monday, Feb. 7. Bible study for the children after the service.

Personals

Mrs. Charles Ward spent the week-end in St. Ignace visiting with friends and relatives.

Mrs. T. R. Marquardt and daughter of Lombard, Ill., are expected to arrive this week-end to visit at the home of Mrs. Marquardt's parents, Mr. and Mrs. Fred Olmsted. They will accompany S/Sgt. Edward Olmsted who will spend his furlough here.

Mrs. George Girard left Tuesday for Chicago where she will visit at the home of her brother-in-law and sister, Mr. and Mrs. Philip Kirchberg, while waiting for the arrival of her husband, Lt. (jg) George Girard who is on submarine patrol in the Atlantic.

Miss Fern Mellon visited over the week-end in Garden and Manistique with friends and relatives.

Mrs. F. X. Mercier of Gladstone is visiting for two weeks at the home of her son-in-law and daughter, Mr. and Mrs. Nick Gemuenden.

Pvt. Fritz Gemuenden, who is stationed at Fort Sheridan, spent the week-end in Evanston with his sister, Mrs. George Steging.

Supt. W. B. Tobin attended the conference which was held in Marquette on Saturday for the Upper Peninsula school board members, superintendants and principals.

Pvt. Francis Turek left Monday for his post at Camp Chaffee, Ark., following his furlough here with his wife and infant daughter, also with his parents, Mr. and Mrs. John Turek.

Bridge Club

Mrs. Martin Kousbaugh was hostess to the members of her bridge club at their weekly round of play on Tuesday afternoon at her home. Mrs. Andrew Hendrickson was awarded the prize for high score and Mrs. Nelson Plude received the honor award.

FOR TEMPTING *Home Baked* MEALS

Suggested sale prices subject to market changes and Government regulations.

FEBRUARY 4 & 5

BUCKEYE
Rolled Oats
Regular, 5 lb bag
43c

Nabisco Bran
1 lb pkg.
19c

SPRY
3 lb jar
68c

ASPARAGUS
VOLUNTEER CUT GREEN
20 oz. can
35c

PEAS
Green Split Fancy Hulled
2 lbs. 25c

MILK
Volunteer Tall
"It Whips" 14½ oz. can
2 for 19c

CITRUS
MARMALADE
2 lb jar
35c

SCOTCH PEAS Fancy Whole, Good cookers . . . 3 lb. 25c
BEANS Van Camp, Pre-Cooked, Cooks in 30 min. . . . 12 oz. pkg. 13c
ROLLED OATS Volunteer, Quick or Regular . 48 oz. pkg. 21c
GELATIN DESSERT Volunteer, Assorted flavors, 3¼ oz. pkg. 5c
PURE CORINE—Made with Concord grapes and sugar
PURE GRAPE JAM . . . 2 lb jar 43c
MOON ROSE—Made from Fancy Indiana Ripe Tomatoes
TOMATO JUICE . . . 18 oz. can 2 for 25c
CORN FLAKES Kellogg's . . . 11 oz. pkg. 8c
GRAHAM CRACKERS Nabisco Grahams . 1 lb. box 19c

Fresh MEATS

Armour's Star
SLICED BACON . . lb 39c
Serve with Sweet Potatoes and Apples. See recipe elsewhere in this issue.

Armour's Star
BRAUNSWEIGER lb 39c
High in vitamins—high in quality.

Armour's Star
PORK SAUSAGE . lb 42c
Small links, packed in individual one pound cartons for your convenience.

Armour's Star
HOT TAMALES 10½ oz. jar 19c
Contains 6 Tamalas. Just heat and serve.

SAVE AT VOLUNTEER FOOD STORES

Fresh Fruits & Vegetables

TEXAS SEEDLESS
GRAPEFRUIT
6 for 23c

CALIFORNIA LEMONS
Doz. 33c

CRISP TENDER
CALIFORNIA CARROTS
Bunch 10c

Comstock Pie, Packed from fresh New York Apple slices, No peel, core or waste
APPLES . . . 20 oz. glass 27c
SUGAR Fine Granulated (Use Stamp No 30) . 5 lbs. 33c
COFFEE Volunteer Roasterfresh . . . lb 28c
SOUP Phillip's Vegetable Beef . . . 2 11 oz. cans 29c
HEMO Borden's . . . . . 1 lb can 53c
COOKIES Lemon Snap . . . 12 oz. pkg. 22c
COOKIES Society Tea . . . . . 1 lb 21c
SOAP Fels Naptha . . . . . Bar 5c

ENRICHED FLOUR

TEA TABLE	
25 lb bag	$1.37
50 lb bag	2.63
100 lb bag	5.17
VOLUNTEER	
25 lb Bag	1.33
50 lb Bag	2.53
100 lb Bag	4.93
Packed in percale	
5 STAR	
25 lb Bag	$ .99
50 lb Bag	1.93
100 lb Bag	3.77
Cotton Bags	

Volunteer Food Stores To Serve You
A. D. RICHER 229 Stephenson Avenue Telephone 93 and 94
GIBBS COMPANY – Perkins, Michigan
ALFRED SCHOEN – Perronville, Michigan
WILFORD'S Rapid River, Michigan
CLIFFSCASHMARKET 330 S. 15th St. Phone 1654
PETERSON&BERGMAN Rapid River Michigan
BERG'S VOLUNTEER STORE Hermansville, Michigan
HUGHES CASH MARKET Harris, Mich.

Gold Dust, Large Pkg.
Washing Pwdr. lg. pkg. 19c

Duz . . . . . large 21½ pkg. 23c

Large Concentrated Blue Package "For washing clothes & dishes"
Super Suds 23c

Charmin White Crepe (650 sheets)
Toilet Paper 4 rolls 19c

SWAN SOAP
Pure White Floating Medium Size Bars
4 for 24c
Large Size Bars 2 for 20c

PALMOLIVE SOAP
Made with pure olive & palm oils
3 bars 20c

FOR *Freshness* SHOP *at* NATIONAL

PASCAL CELERY
FRESH CRISP 2 LARGE STALKS 23c

CARROTS 2 Large Bunches 19c

New Potatoes
FLORIDA U. S. No. 1
5 Lbs. 33c

CALIFORNIA NAVEL
ORANGES . . . . . . 5 Lbs. 45c
TEXAS SEEDLESS
GRAPEFRUIT . . . . 5 Lbs. 27c
CALIFORNIA FULL OF JUICE
LEMONS . . . . 2 Lbs. 25c
WISCONSIN WHITE COBBLER
POTATOES . . . . . 10 Lbs. 27c

NEW CROP CABBAGE
FRESH GREEN 3 Lbs. 17c

Snow White Heads
CAULIFLOWER
LARGE SIZE Ea. 27c

YAMS U. S. No. 1 PORTO RICAN 3 Lbs. 27c

HAZEL FLOUR
ALL PURPOSE $1.89 49-LB. BAG

3 Brown Points, Swift's
Bland Lard . . . . 2 1-Lb. Pkgs. 33c
Baking Powder
Calumet . . . . 16-Oz. Can 15c
Come Again
Peanut Butter . . . . . 1½-Lb. Jar 29c
5 Brown Points, Prem, Redimeat or
Treet . . . . 12-Oz. Can 33c

GRAPEFRUIT JUICE
NATURAL NO POINTS 25c 46-OZ. CAN

Crispy, Crunchy
Grape Nuts . . . . 12-Oz. Pkg. 12c
Post
Grape Nut Flakes . . 12-Oz. Pkg. 12c
Breakfast of Champions
Wheaties . . . . 8-Oz. Pkg. 10c
Quick or Regular, Fort Dearborn
Rolled Oats . . . . 3-Lb. Pkg. 17c

GREEN BEANS
LORD MOTT NO POINTS 2 19-OZ. CANS 27c

Full Standard Quality
Corn or Peas . . . . . . 20-Oz. Can 10c
Half Rye or Dark
Rye Bread . . . . 1½-Lb. Loaf 10c
Our Breakfast
Coffee . . . . 3-Lb. Bag 59c
4 Green Points, National
Grape Jam . . . . 16-Oz. Glass 19c

NATIONAL'S *Guaranteed* MEATS

BEEF ROAST
BEST SHOULDER CUTS 25c LB. 8 BROWN POINTS

8 BROWN POINTS, SHORT CUT
LEG O' VEAL . . . Lb. 25c
1 BROWN POINT, FRESH, MEATY
SPARE RIBS . . . . Lb. 21c
4 BROWN POINTS, BEST QUALITY SLICED
BACON . . . . 2 ½-Lb. Pkgs. 39c
6 BROWN POINTS, SUMMER
SAUSAGE . . . . Lb. 39c

FRESH DRESSED
STEWING CHICKENS
PLUMP MEATY 35c LB.

PORK LOINS
WHOLE OR EITHER HALF 29c LB. 5 BROWN POINTS

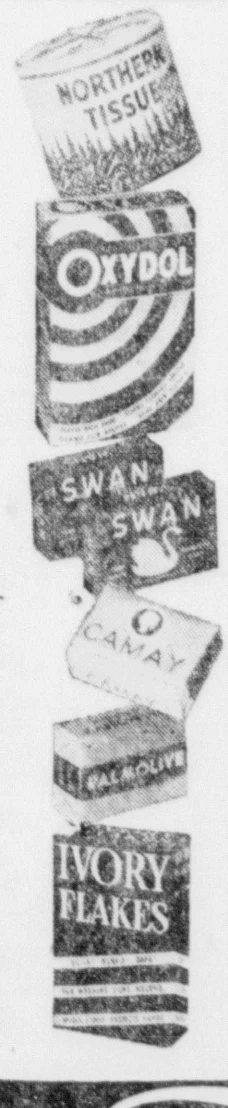

MADE OF FLUFF
Northern . . 5 650-SHEET ROLLS 22c

Soap of Beautiful Women
Camay Soap 3 Bars 19c
Facial Soap
Woodbury's . . . Bar 7c
The Soap the Stars Use
Lux Soap . . . 3 Bars 19c
Cuts Grease Quickly
Lava Soap . . . . Bar 6c
Health Soap
Lifebuoy . . . . 3 Bars 19c
New Low Price
Fairy Soap . 6 Bars 25c
Toilet Soap
Sweetheart . 3 Bars 19c
Toilet Soap
Palmolive . . . 3 Bars 19c
20 Mule Team
Borax . . . . . 2 16-Oz. Pkgs. 27c
For the Hands
Boraxo . . . . . . 8-Oz. Pkg. 11c
Household Necessity
Eagle Lye . 2 13-Oz. Cans 15c

Household Disinfectant
Hilex . . . . Gallon Jug 45c
Bleach
Fleecy White ½-Gal. Jug 23c
Cleans Drains
Drano . . . . . . 12-Oz. Can 17c
Cleans Bowls
Sani-Flush . . 22-Oz. Can 17c
Sal Soda
Nevite . . . . . . 2½-Lb. Pkg. 5c
Antiseptic Action Kitchen
Klenzer . . . . . 13-Oz. Can 5c
Scouring Cleanser
Sunbrite . . . 3 13-Oz. Cans 14c
Scouring Cleanser
Gold Dust . . . 14-Oz. Can 5c
Cleanser
Babo . . . . 14-Oz. Can 10c
Scouring Cleanser
Old Dutch . . . . 14-Oz. Can 7c
Powder
Bon Ami . . . . 12-Oz. Can 10c

NATIONAL *Food Stores*

Argentina Rich In Food And War-Vital Materials

Argentina, the last Latin American country to break off relations with the Axis, is a nation of more than thirteen and a half million people, rich in food resources and valuable raw materials, says the National Geographic Society.

Ranking after razil, Argentina is South America's second largest republic. It covers an area of more than a million square miles. Its long coastline, overlooking the war-vital traffic lanes of the South Atlantic, extends for more than 2,000 miles.

Exports to United Nations

The bulk of Argentina's foreign trade is already ranged on the side of the United Nations—the result of economic agreements made through Great Britain and the United States, and the wartime blockade against Nazi-occupied Europe and Japan.

In August, 1943, Britain negotiated for the United Nations a contract providing for a million and a half tons of Argentine beef, as well as nearly 450,000,000 eggs, and large supplies of dairy products. The United States has arranged to buy in the name of the United Nations, Argentina's entire exportable surplus of sunflower-seed oil, and shelled peanuts from the 1943-44 crop.

Foreign trade figures since the outbreak of both the European and Asiatic wars have indicated certain economic relations between Argentina and Germany, Italy, and Japan. Although imports into Argentina from Italy and Japan fell sharply between 1941 and 1942, those from Germany showed a slight increase. But the increased figure, less than $1,750,000, is extremely small compared with prewar German-Argentine trade.

During the first ten months of 1943, Argentina's import-export trade with all three belligerents took a steep tumble. Argentina's imports from Germany, for example, fell to a value of only $79,-250; exports to Germany were less than $7,750. Exports to Italy completely disappeared. Japan's 1943 purchases were listed at little more than $1,750, as against the pre-Pearl Harbor high figure (1941) of more than 6,000 times that amount.

It must be remembered also that these wartime trade figures are subject to special qualifications. While some of the Axis traffic slipped past the blockade, the major proportion of the business represented goods already in Argentine warehouses but recorded only on later withdrawals. In addition, the figures included supplies permitted passage by the Allies because of prewar commitments, or shipped later by way of neutral ports.

Big Business With Europe

Normally, Argentina depends laregly on Europe for its export markets and for many of its necessary imports. Britain is the big buyer, especially of Argentine beef, corn and wheat, with Germany, Belgium and the Netherlands trailing. The United States usually ranks second in Argentine trade, running ahead of Britain occasionally as a source of automobiles, mass-production articles, and specialty goods. Although Uncle Sam still bans Argentina's fresh meat and livestock, he takes considerable amounts of canned meat. Wool, hides, linseed, dairy products, and tanning extract from the "ax-breaker" wood, quebracho, are other important items on commodity lists.

Drastic cuts in continental Europe's markets have been somewhat compensated for by increased Argentine trade with other Latin-American countries, with neutral Sweden and Switzerland, the Union of South Africa, and Spain. Argentina's books for 1942 showed the highest trade balance, in value, since 1937.

Expanding Industry

Although stock raising and farming are still the life blood of Argentina's national economy, city-building industry has grown rapidly in recent years. It is an odd geographic fact that this nation of vast ranches and horizon-reaching grain fields is also one of big cities. Nearly half its people live in centers of more than 100,-000 inhabitants.

Busy, brilliant Buenos Aires, capital, chief seaport, and cultural heart of the nation, has nearly two and a half million inhabitants. Counting its suburban satellites, it holds some three and a half million people, or roughly one-quarter of the entire population of the country.

Buenos Aires contains about one third of Argentina's more than 50,000 industrial plants. Meat packing, centered in the capital and carried on by British, American and Argentine interests, has become the country's leading industry. It is a natural outgrowth of the strikingly favorable conditions for cattle and sheep raising, plus the development of refrigeration, which revolutionized the industry by making it possible to export formerly perishable animal products. Flour and textile mills, sugar refineries, wineries, flax-processing plants, tanning and shoe-manufacturing establishments indicate a rising chart in Argentina's industrial activity.

Varied Regional Wealth

The Western Hemisphere's "deep south" republic lacks coal and iron for the development of heavy industry. It supplies, however, more than 65 per cent of its petroleum needs, and has made the output spread a long way by rationing programs and the use of substitute fuels.

National wealth from the fertile, rolling pampas of the central area includes cattle, wheat, flax, corn, alfalfa for forage, sunflower products, linseed. From the plateaus of Patagonia in the south come sheep and sheep products. Olives, grapes and other fruits are outstanding in new farm developments in the west. The humid, sub-tropical north yields sugar cane, rice, and similar products.

Especially significant in today's war-hungry markets are Argentina's wool for warm uniforms and blankets; its hides and tanning extracts for military boots and other leather articles; its food resources for armies fighting around the world. Its tungsten, valuable for hardening steel, and antimony, used in cartridges, bullets, and storage batteries for planes, tanks and submarines, have acquired special importance, with many prewar sources cut off from the United Nations. Argentine vanadium and beryl ores are other war-useful metals.

First societies for the prevention of cruelty to animals were formed in England.

Obituary

WALTER McCAULEY

Funeral services for Walter McCauley, of Milwaukee, former resident of Escanaba, will be held at 9 o'clock this morning at St. Patrick's church, the Very Rev. Fr. Thomas A. Kennedy officiating. Burial will be made in the family lot in St. Joseph's cemetery.

MRS. GEORGE BURNS

Funeral services for Mrs. George Burns, of Hibbing, Minn., were held at 2 o'clock Thursday afternoon at the Degnan funeral home chapel, Rev. Karl J. Hammar of the Central Methodist church officiating. Burial was in Lakeview cemetery.

The pastor's text from St. John, 11:40, was: "If you only believe you shall see the glory of God."

Pallbearers were three brothers and three nephews, Louis, Edward, Charles, Raymond, Henry and Clyde Sarasin.

Those attending the rites included George Burns, of Hibbing; Charles Sarasin, Gladstone; Mr. and Mrs. Clyde Sarasin, Gwinn; Mr. and Mrs. Jesse Deiter, Fox; Pvt. Edmond Deiter, who is stationed in Indiana; Mrs. George Sarasin, Gwinn; Henry Sarasin and Marjorie and Norman Sarasin, Princeton; Mr. and Mrs. Raymond Sarasin, Gwinn; Mrs. Bruno Zanetti, Gwinn; Mrs. Everett Setter, Little Lake; Louis Sarasin, Princeton; Edward Sarasin, Danforth; Mrs. Josephine Burr, Ford River; Carl Sarasin, Gladstone; Miss Ellen Heino, Gladstone; and Mr. and Mrs. William Rich, Gordon Rich and Miss Myrtle Johnson of Iron Mountain.

George MacKillican, Former Resident Of Escanaba, Is Dead

George D. MacKillican, of Centralia, Wash., former resident of Escanaba, died January 28, in a Tacoma hospital, it was learned yesterday.

Mr. MacKillican was born in Canada in 1876. The family lived in Escanaba at 330 South 16th street for many years, and seven years ago moved to the west coast, their home address in Washington, Route One, Box 239, Centralia.

He leaves his wife, Ada, two sons, Donald of the V-12 Training Unit at Whitman College, Walla Walla, Wash., and James at home; and two brothers, J. A. MacKillican, of Hibbing, Minn., and Alex, of Detroit.

Funeral services were held Wednesday morning at 11 o'clock from the Newell-Hoerling Mortuary, Rev. Van Dorem officiating, and burial was made in Greenwood Memorial Park.

Girl Scout Troops Organized at Nahma

Nahma — Organization of the Nahma Girl Scouts, with a membership of 23, was completed at a meeting held Monday evening in the recreation room of the Community building. Leaders are Miss Nell Fleming, Miss Mary Krutina and Mrs. Francis Douville.

Membership of the troops is as follows:

First Troop — Audrey Menary, Beatrice French, Frances Sefcik, Lucia Tobin, Betty Kruska, Wilma LaBrasseur, Claire Schwartz; Mrs. Douville, leader.

Second Troop — Peggy Rogers, Noreta Menary, Dorothy Morrison, Jeannette Deloria, Gloria Hescott, Peggy Phalen, Marlene Willmette, Marie Cayemberg, Kathryn Sheedlo, Helen Jane Mercier, Jeanette Warner; Miss Krutina, leader.

Third Troop—Ruth Van Cleve, Kathryn Hruska, LaVerne Turek, Goirginne Deloria, Theresa Deloria; Miss Fleming, leader.

Lucia Tobin is patrol leader in the junior group and Catherine Sheedlo patrol leader in the youngest age group.

The Scouts will meet every Monday night.

The maximum duration of an eclipse of the sun is seven minutes.

A&P SUPER MARKETS
Owned and operated by the Great Atlantic and Pacific Tea Company

EAT MORE EGGS

They're Plentiful, Inexpensive, Nutritious!

Points low this week? . . . Serve Eggs! Want to treat your family to wholesome varied dishes? . . . Use more eggs in your baking and cooking. Eggs are plentiful, unrationed, low in price, high in quality and nutritional goodness. Your government recommends that each person eat one a day with a minimum of 3 or 4 a week. Serve them often . . . fried, boiled, poached, shirred, in French Toast, Custards, puddings, vegetable dishes, baked foods. Add an extra dozen to your shopping list now!

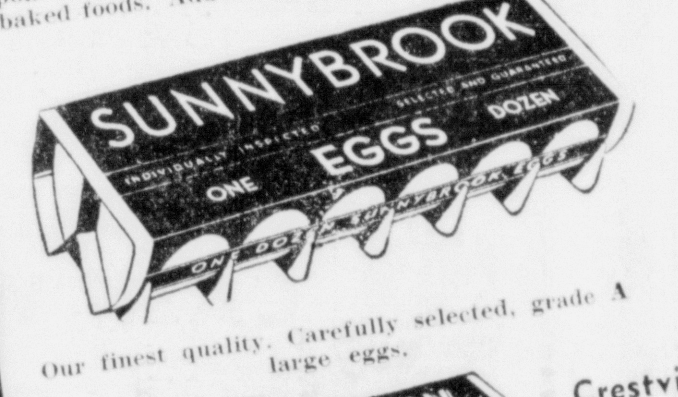

GRADE A LARGE
Doz. in Ctn. 44c
Our finest quality. Carefully selected, grade A large eggs.

Crestview Grade B Large-- a fine all-purpose egg. Candled for quality, carefully graded for size. doz. in ctn 41c

LOCAL GRADE B MEDIUM doz. 32c

Ann Page Tender Cooked **Beans** . . . 2 17½ jars 19c
Vegetarian, Boston or with Pork
6 Green Points

Ann Page Elbow **Macaroni** . . . 1-lb Box 10c

Sultana Salad **Dressing** . . . 33-oz. Jar 33c

Del Monte, Whole Spiced **Peaches** 30 oz. gl. jar 31c

Sultana Peanut **Butter** . . . . . . 2-lb Jar 35c

Triad Green **Split Peas** . . . 1-lb Pkg. 14c

Wholesome Borden's **Hemo** . . . . 1-lb Jar 59c

Del Monte, Sliced or Halves **Peaches** . . 28 oz. can 28c
30 Points

Del Monte **Whole Figs** 17 oz. jar 22c
14 Points

El Marro **Pimentos** . . 7 oz. 24c

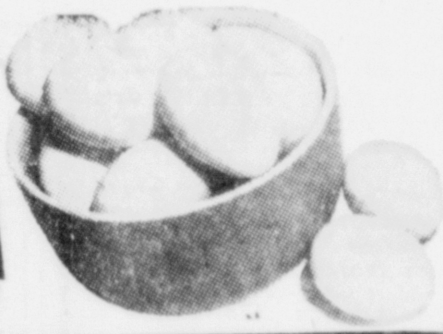

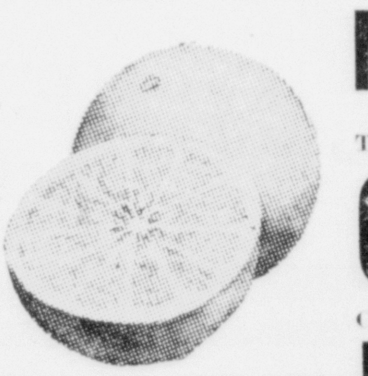

BEST FOR ALL PURPOSES Vit. B+, C++
NAVEL ORANGES 392 Size 2 doz. 27c

TEXAS, SWEET, SEEDLESS Vit. B+, C++
GRAPEFRUIT 96 size . 6 for 27c

CRISP, GREEN, SOLID HEADS Vit. A+, B+, C++, G+
ICEBERG LETTUCE 48 size . . . 2 for 26c

TART, JUICY, FANCY QUALITY Vit. C++
Jonathan Apples 3 lbs. 35c

SOLID HEADS, CRISP GREEN LEAVES
CABBAGE Vit. B+, C++ 2 lbs. 11c

SWEET, TENDER, FIRM Vit. A++, B+, C+
CARROTS . . . 2 bchs. 20c

Fine All Purpose—Mealy and White Vit. B+, C+
POTATOES . . 15 lbs. 47c
50 lb bag $1.44

SNOW WHITE SOLID HEADS—TIGHT CLUSTERS
CAULIFLOWER . each 34c

FIRM, JUICY, SWEET EMPEROR
GRAPES Vit. C++ . 2 lbs. 35c

We Reserve the Right to Limit Quantities. Prices Subject to Market Changes.

FRESH, YOUNG TENDER
CHICKENS lb. 38c

SMALL LEAN 4 POINTS
PORK BUTTS . lb. 31c

SMALL 1 POINT
SPARE RIBS . lb. 21c

SMOKED NO POINTS
HERRING . . lb. 24c

2 POINTS
Smoked PICNICS lb. 30c

1 POINT
BACON Squares lb. 22c

EIGHT O'CLOCK COFFEE
3 lb. bag 59c

Flavorites THE NATION OVER!

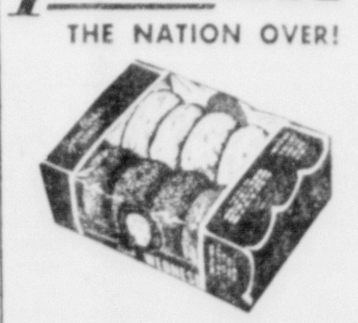

Jane Parker
DONUTS
DATED "FRESH" DAILY
LIGHT TENDER DELICIOUS 16¢ DOZ.

Buy More War Bonds!

Cash Way FOOD STORES
BETTER FOODS FOR LESS

SAVE MORE-- SAFELY!

At Cash way you can be sure that the quality of the foods is the finest. Prices are always low. This combintain means safe saving.

THE BREAKFAST OF CHAMPIONS
WHEATIES 8 oz. pkg. 10c

ROLLED OATS
Nicolet, quick or Regular
48 oz. pkg. 19c

BRAN FLAKES, Jersey Brand, 15 oz. pkg. 5c
SPRY, Triple-Creamed, 3 lb glass 68c
FLOUR, Blue Ribbon, Enriched, 50 lb bag 2.19
CORN MEAL, Yellow, 1½ lb pkg. 9c

Pillsbury's Best
FLOUR
50 lb bag 2.65

PURE
ORANGE MARMALADE
2 lb jar 47c

Durkee's fortified
Margarine
lb 23c

Low Prices CASH WAY MEAT SERVICE Every Day

GOV'T Inspected MEATS

GROUND BEEF lb. 28c

SPARE RIBS lb. 21c

Pork Loin Roast RIB END Lb. 25c

FRESH BULK
SAUER KRAUT
2 lbs. 15c

CHUCK ROAST Grade A Beef lb 29c
VEAL ROAST Grade A Shoulder lb 28c
BACON SQUARES Oscar-Mayer lb 23c
BOLOGNA Fresh Ring lb 27c
SHORT RIBS Grade A Beef lb 21c

NICOLET REGULAR OR DRIP GRIND
COFFEE . . . lb. 33c
If you want the best, just say, "Nicolet Coffee, Please."

"KITCHEN-FRESH"
COOKIES
SUGAR COOKY lb 19c
Lemon Cake Cooky lb 22c

Nancy Lee, fresh, clean
SPINACH . 27 oz. can 17c

Miracle Whip
Salad Dressing . pint 26c

Nabisco, Plain or Honey Graham
Crackers . lb pkg. 19c

Right reserved to limit quantities

SCOTT COUNTY
TOMATO SOUP
3 10½ oz. cans 21c

BETTY CROCKER
Vegetable Noodle Soup
2¾ oz. pkg. 9c

NORTHERN Tissue Soft, Safe 3 rolls 17c

CALIFORNIA
ORANGES
Navels, lrg. size, dozen 35c
Navels, med. size dozen 24c
New Crop, they're ripe, juicy and seedless

CARROTS
Fresh, Sweet and Tasty
2 Big Bchs. 15c

Fancy, juice oranges
FLORIDA ORANGES . . . doz. 45c

Sweet, zipper-skinned, delicious, juicy
TANGERINES . . . . 3 lbs. 27c

Golden Heart, crisp, tender
CELERY . . . . big bunch 15c

BANANAS . . . lb. 10c

Winesap, U.S. No. 1, Sweet & snappy, juicy
APPLES . . . . bushel 3.85
3 lbs. 27c

Hubbardsons
APPLES . . . . bushel 3.49

GRAPEFRUIT
Texas, large size . . 7 for 25c
Texas Jumbo size . . 4 for 25c

Pard. Your dog will like pard
DOG FOOD 8 oz. pkg. 10c
Regular
LAVA SOAP 3 bars 17c
Woodbury's facial
SOAP . . . . . 3 bars 23c
for the skin you love to touch
Makes dishes sparkle
DREFT . . . large pkg. 23c
Quick, effective suds
IVORY SNOW . . . large pkg. 23c
Rich suds in soft or hard water
RINSO . . large pkg. 23c
Aunt Sue's
DRY CLEANER . . gallon 65c
Prices effective Feb. 4 thru 10

CASH WAY Stores
BETTER FOODS FOR LESS

2 STORES IN ESCANABA
1018 LUDINGTON ST.—PHONE 824
1701 LUDINGTON ST.—PHONE 150

The Roving Reporter

By ERNIE PYLE

In Italy (by wireless)— The British Army recently announced a new system of wound and foreign-service stripes, similar to ours of the last war. I've wondered for a long time when we would get around to doing it ourselves, and if you ask me the sooner the better.

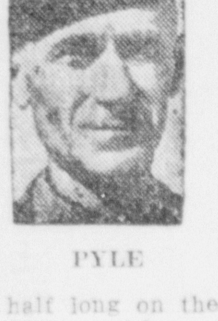

PYLE

The new British wound insigne is to be a straight up-and-down gold strip an inch and a half long on the left forearm. There will be one for each wound. Similar stripes of red will be granted for each year of service in the war.

Ours of the last war was a golden "V" on the right sleeve for each wound, and the same on the left sleeve for each six months of service abroad.

A little thing like a stripe can do wonders for morale. And certainly it's pointless to wait till everybody gets home, for the average soldier will get into civvies the moment he gets his discharge. Over here and right now is when wound and service stripes would give a guy a chance to get a little kick out of wearing his record on his sleeve.

In fact I wouldn't mind parading a few stripes myself. Very shortly I'll have a total of two years overseas since World War II began, and since I'm now at the age where hardening of the arteries may whisk me off at any moment, I'd like somebody to see my stripes before it's too late.

• • •

A thing I've always feared in war zones has at last happened—my typewriter broke down.

A certain metal bracket has crashed right in two, and you can no longer turn the cylinder and make a new line by hitting the lever on the side.

Fortunately you can still turn the cylinder the old-fashioned way, but that's like a soldier with a machine gun who has to stop and load every bullet separately. It will be possible to get the little gadget welded the next time I get to an air field, but jumping around as we do that may be weeks away.

Still, all in all, the breakdown could be much worse, and I don't know that a broken typewriter makes so much difference anyhow to a correspondent who is unable to think of anything better than his broken typewriter to write about.

• • •

A few weeks ago I mentioned that the boys in a certain artillery battery were betting on whether Schlitz beer ever came in green bottles or not.

Well, R. Ray Parsons, of Indianapolis writes that the Schlitz bottle was brown for many years but that because of the wartime bottle shortage it is now often put in green bottles. That settles the argument but the best part is yet to come.

Mr. Parsons was a private in the A.E.F. in the last war and he is a Schlitz salesman. He has now beer so carried away with his own war memories, and his enthusiasm for the ripe quality of his own suds, that he offers to buy the two artillerymen all the beer they can drink in a week after they get back to Amerisa. If they'll write him, he'll make the date.

That would be fine but Mr. Parsons, what the artillery and everybody else want is beer over here right now. Everybody but me, of course.

• • •

All America seems to be worrying about whether the soldiers are going to vote. It sounds as though Congress is practically in fist fights about it.

Well, if you'll let me have the platform a moment, I think I can tell you how it is. I can't answer for the Army which is either in training or in behind-the-lines routine jobs, but I think I can answer for the front-line combat soldier, and the answer is this:

Sure he wants to vote. If you ask him he'll say yes. But he actually thinks little about it, and if there's going to be any red tape about it he'll say nuts to it.

The average combat soldier is so consumed with the job of merely keeping alive, and with contributing what bare little he can do to his own miserable existence, that he has little room in him for thinking about the ballot. If you offered him his choice between voting in November and finding a dirty cowshed to lie down in out of the rain tonight, the cowshed would win.

If the Army could set up the machinery and someday all of a sudden tell every soldier in the combat zone to step up and mark his "X" if he wanted to, then 99 per cent of the front-line troops would vote.

But if soldiers have to fill out long questionnaires from their home states, sign affidavits, and fuss around with reading and writing out complicated lists, then I think 99 per cent of those same frontline troops would say:

"To hell with it, we'd rather have a cigar ration at suppertime instead."

ERNIE HAS A COLD

Ernie Pyle reports from Italy that a recurring cold—"nothing serious"— has forced him to knock off writing for a week. His dispatches will reappear in these columns as soon as he resumes writing.

Germfask

Germfask—Mass at St. Therese Catholic church—Sunday Feb. 6—8 a. m.

Methodist church — Sunday, Feb. 6—3 p. m.

Lester Dundas returned to his home here Wednesday after spending a few days in Milwaukee on business.

Mrs. Ruth Lafreniere and Mrs. Lester Dundas and son, Harvey, were business callers in Manistique Wednesday.

Mr. and Mrs. Wm. Caffey left on a two weeks' vacation trip to Detroit and other points in Lower Michigan.

Mrs. Axel Mortensen and Mrs. Ruth Lafreniere and daughter, Deloris, were Manistique callers Friday.

Mrs. George Leimontine and daughter Barbara of Manistique spent the week-end at the home of her mother, Mrs. John Lustila.

Mrs. Lester Dundas and son Harvey left Thursday for a week's vacation to Duluth, Minn., where they will visit friends and relatives.

James Berry and Warren Harris made a business trip to Manistique Saturday.

Vernon Lloyd who is employed at Melstrand, Mich. is spending a few days at his home here.

C. C. Thomas made a business trip to Manistique Wednesday.

Mrs. Leo Tovey made a business trip to Manistique Wednesday. She was accompanied by Mrs. Ernest Tovey of Seney.

George Burton was a business caller in Manistique Friday afternoon.

Mr. and Mrs. Louis Losey left on a week's vacation to points in Lower Michigan where they will visit friends and relatives.

George Leimontine has accepted a position at Caffey's garage during the absence of Mr. Caffey.

Mr. and Mrs. Ray Heath and Mrs. John Doran made a business trip to Manistique Friday.

Everette Losey left Thursday for Saginaw where he will seek employment.

Miss Beatrice Thorley spent the week-end at the home in Lakefield.

Francis Cornell of Alberta, Mich. is spending a few days here at the home of his parents, Mr. and Mrs. Charles Cowell.

Mrs. Gladys Mercier is spending the week-end at her home in Manistique.

Pvt. Leonard England of Camp Van Dorn, Miss., is spending a few days' furlough here with his parents, Mr. and Mrs. Fred England.

Romeo Lawrence who is employed at the Soo spent the week-end here with his family.

Herbert Saigon of the U. S. Navy is spending a short furlough here with his wife and family.

Birthday Party

Beverly Jean Lustila, daughter of Mr. and Mrs. Harold Lustila celebrated at third birthday, January 28th. The children present were Gail Lund, Sandin Campbell, Freddie Popple, Josephine Talkowski, Rosemary Nesler, Rudy Lawrence, Donna Lawrence, Lorne Lustila, Norman and Norma Nelson, and the mothers were Mrs. Chester Lund, Ethel Campbell, Geraldine Popple, Ellen Nesler, Jean Lustila, Martha Talkowski, and Effie Nelson. Beverly received many lovely gifts. A delicious lunch was served with a birthday cake.

Mr. and Mrs. Wm. Brain called on relatives in Blaney Park Sunday evening.

Mr. and Mrs. Ray Heath were business callers in Newberry Saturday.

The monthly birthday party sponsored by the Ladies' Aid given at the town house of Mrs. Fred Reath honoring Mrs. Reath. Mrs. Ray Heath and Mrs. James Berry. Games were played, prizes at the first table going to Mrs. Mortensen and Mrs. Richards—booby prize Hazel Lloyd. At the second table Maude Burns, and Mrs. Gersch. After the games a delicious lunch was served.

Those attending from out-of-town were Mrs. Krutze, Mrs. Gersch and Mrs. Richards, neighbors of Mrs. Reath's. Also Maude Burns, Claudene Brain, Minnie Wilcox, Nettie Burns, Merle Burns, Hazel Lloyd, Belle Holbrook, Maggie Berry, Stella Deches, Audie McDougall, Myrtle Mortensen, Mrs. Reath and Mr. Reath. Mrs. Berry, Mrs. Heath and Mrs. Reath were each presented with a lovely birthday gift.

Mr. and Mrs. Leo Lawrence spent the week-end in Manistique with relatives.

Stanley Wilcox and Richard Smith made a business trip to Manistique Monday.

Mr. and Mrs. Lester Carson returned home Tuesday after spending two week's vacation in Illinois and Wisconsin with friends and relatives.

The Methodist Ladies' Aid met at the home of Mrs. Wm. Brain Tuesday afternoon. At the close of their meeting a delicious lunch was served by Mrs. Brain.

The first incendiary bombs were used during World War I, mainly from German Zeppelins, and consisted of lightweight containers filled with kerosene and oil-soaked cotton waste.

TOM BOLGER MANAGER

GLADSTONE

PHONE 3741 RIALTO BLDG.

ARRANGE HOME MAKING COURSE

Class For Adults To Be Taught Evenings At GHS

A course in Home Management for adults is to be conducted in Gladstone high school under the direction of Mrs. Estelle Warren, supervisor of the Home Making department.

Anyone over the age of 18 and not now in school may enroll. The class will be limited to 25 persons.

There will be eight lessons, each two hours long, and the classes will probably be held Tuesday evenings each week.

Food management, consumer buying and family relationship will be among the subjects studied. However, whatever phase is most needed will be stressed. This will be determined by the class.

At the end of the eight weeks a unit credit card will be awarded to persons having satisfactorily completed the work.

Prospective homemakers and business women as well as home makers may enroll for the course.

Garden

Church Services, Sunday, Feb. 6

St. John the Baptist—Mass at 10:30 a. m.

Congregational—Sunday school at 10 a. m. Worship service at 4 p. m.

Church Party

The men of the St. John the Baptist parish arranged a party at the St. John hall Sunday night which was very successful. Claude Duschene received a guest award and many others received prizes for games.

Card Party

Mrs. Ray Ranguette was hostess to the Jolly Twelve Wednesday evening. Mrs. Ernest Tatrow and Mrs. Fred Gauthier receiving first and consolation prizes. Light refreshments were served after play.

Briefs

Mr. and Mrs. J. Williams and Irene Tyrrell of Manistique were visitors here Sunday.

Mrs. Jules Rivord has returned to the home of her parents, Mr. and Mrs. Joseph Duschene after visiting her husband in Texas.

Mrs. Henry Chandanois and daughter Joyce of Manistique spent the week end at the Joseph Hynes' home.

Miss Edith Farley left Sunday to visit her sister, Mrs. Leslie Devet, of Fairport.

Miss June Duschene left Thursday for Lansing where she will be employed at the James Dotsch home. She was accompanied to Manistique by Mrs. Francis Popish and Mrs. Hazel Duschene.

Mrs. Lily Armstrong of Escanaba was a guest of her sister, Mrs. Prokop, Sunday.

Mr. and Mrs. Arvid Nelson of Thompson and Miss Helen Levielle of Cooks were Sunday guests at the McNally home.

Mr. and Mrs. Walter Hynes of Erie, Pa., arrived here Saturday night to spend two weeks at the Joseph Hynes home.

Mr. and Mrs. Michael Hynes of Corinne and Mr. and Mrs. Charles Hynes of Camp Cousineau visited with Mr. and Mrs. Joseph Hynes Thursday and Friday.

Mrs. Ernest Bernier and sons, Joseph Deloria sr. and Mrs. Eugene Bernier sr. were guests of Mr. and Mrs. Herbert Plante Sunday.

Guests at the home of Mr. and Mrs. Henry Deloria Sunday were Mr. and Mrs. William McGraw and Mrs. Mary Nolden of Escanaba.

Mr. and Mrs. Virgil Winter, son, Charles, and Miss Elizabeth Bernier motored to Escanaba Monday.

Mr. and Mrs. Wilfred Ranguette of Escanaba spent the week end with Mr. and Mrs. Edward Bureau.

PURCHASES ICEBOAT

Menominee — The Crazy Craft, one of the fastest Class C iceboats in the Menominee ice yacht fleet, was flying the colors of Dick Henes, son of Dr. R. A. Henes, 1045 Sheridan Road. He purchased the ship last week from William Wells.

Wells sold both of his iceboats last week, his Class C Flirt going to L. E. Jones and the Crazy Craft to Henes. Wells purchased the Crazy Craft from Ben Lambert of Oshkosh, Wis., two years ago following the Northwest ice yacht regatta which was held on the back bay at Menekaune.

The Crazy Craft holds several Wisconsin and Michigan records, including several Lake Winnebago marks.

CARD OF THANKS

We wish to take this means of expressing our most sincere thanks and heartfelt appreciation to all those who so kindly assisted us during the illness and death of our beloved mother and grandmother, Mrs. Cora Blodgett.

To those who sent spiritual bouquets, flowers, furnished cars, or in any other way manifested their sympathy, we shall ever be grateful.

Mr. and Mrs. Lyde B. Stevens and son, John Edward
Mr. and Mrs. B. A. DeHooghe and daughter, Kathleen.

REV. ROY A. THOMPSON, editor of the Evangelical Beacon, official organ of the Evangelical Free Church of America, is to supply the pulpit at Bethel Ev. Free church here both morning and evening on Sunday, Feb. 6.

Rev. Thompson is well known to members and friends of Bethel church. Accompanied by two missionaries from China, Rev. Thompson visited Bethel church last fall. His messages were heard by a large number who attended the services.

The public is invited.

Book Exchange Club Party On Saturday

Members of the Book Exchange club and of the Child's Welfare club are having a party Saturday evening at the Gladstone junior high school.

The event will be held from 8 to 10 o'clock in the library and home making department. There will be a program followed by a social.

Briefly Told

Committee Meeting—The committee in charge of the next meeting of All Saints' Guild will meet Monday afternoon at 2:30 o'clock at the home of Mrs. L. J. Smith, 815 Minnesota avenue. Assisting Mrs. Smith will be Mesdames Ed Roland, Fred Schram, Mary Schram, Peter Schram, John Smith, Francis Rabitoy and John Shandonay.

• • •

Royal Neighbors—The Royal Neighbors will meet tonight at 7:30 o'clock at the home of Mrs. Philomene Murphy, 1602 Michigan avenue. A full attendance is anticipated.

• • •

Confirmation Class—The confirmation class of the Mission Covenant church will meet at 4 o'clock this afternoon for instruction.

• • •

Novena Service—Novena services are to be held in All Saints' Catholic church this evening at 7 o'clock.

• • •

Church Meeting—The monthly business meeting of the First Baptist church will be held at 7:30 o'clock tonight.

• • •

Confirmation Class—The confirmation class of the First Lutheran church will meet at 4 o'clock this afternoon for instruction.

• • •

Bible Class—The pastor's Bible class of the First Baptist church will meet this evening at 5:30 o'clock.

Melstrand

Melstrand— Frank Berry and Jerry were Melstrand callers, Sunday. They called at the Maddox, Brown and Watson homes.

Reverend John Hamel of Marquette and Ed Jolly of Melstrand were also Sunday callers at the Watson home.

There was a party for Arthur Bower at the schoolhouse here last Monday evening. Considerable money was donated to the young man who left to go into th e army, Tuesday.

Ed Brown took his physical examination for the army February 3. Mr. and Mrs. Brown have three small children.

The Melstrand school bus was stuck last Wednesday morning near Williams Siding. The dense fog and ice was most difficult to travel through and over. Frank D. Stebbins kindly took the elementary children on to Van Meer to school.

Miss Bertha Luke and two sons called on Mrs. Frank Berry at Van Meer Wednesday afternoon.

Mrs. Harold and Mrs. Ed Maddox were also callers at Van Meer school.

FIRST CHOICE OF MILLIONS

None faster. None surer. None safer. St. Joseph Aspirin—world's largest seller at 10¢. Save most in larger sizes. 36 tablets, 20¢; 100 tablets, only 35¢. Why ever pay more? Demand St. Joseph Aspirin.

PUBLIC PARTY GAMES

Tonight, 8 p. m.

Basement All Saints' Church

Prizes—Fun for All
You are Invited

City Briefs

Mr. and Mrs. Lyde B. Stevens and son, John Edward, returned Wednesday to Pontiac, after attending funeral services for Mrs. Stevens' mother, Mrs. Cora Blodgett.

Seaman 2/C William Hill of Great Lakes, Ill., is spending a fifteen day leave with his parents, Mr. and Mrs. Jack Hill.

Miss Charlotte Butler and Mrs. John Hamilton, the former Dorothy Butler, of Ann Arbor, are visiting at the home of their parents, Mr. and Mrs. Ben Butler. They were called by the death of their grandmother, Mrs. Mary Burm, whose funeral was held yesterday in Norway.

Radioman 1/C Lyle Trottier has arrived from Staten Island to visit with his sister, Mrs. Lawrence Gagner, here, and with his parents, Mr. and Mrs. Eli Trottier at Rapid River.

A. C. Allert, Route 1, Gladstone, Soo Line dispatcher, is critically ill with pneumonia at St. Francis hospital. He was placed in an oxygen tent Wednesday night and yesterday a slight improvement in condition was reported. A brother, Carl Allert, has arrived from Minneapolis to be with his brother.

Mr. and Mrs. Ted Sherwood left yesterday morning to return to their home at Birmingham, Mich., after visiting here for several days at the home of Mr. and Mrs. Lloyd Ketchum, Wisconsin avenue. Mrs. Sherwood is the former Frances Ketchum.

Mrs. C. W. Mickalson is a surgical patient at St. Francis hospital. Mrs. Mickalson is the former Mabel Erfourth. Her husband is a machinist 1/C and is with the U. S. Navy somewhere in the Pacific.

Second Lieutenant Stanley Broman arrived Wednesday afternoon from Carlsbad, New Mexico, to visit with his parents, Mr. and Mrs. Oscar Broman. Lt. Broman is a bombardier in the U. S. Army Air Force.

Just 2 drops Penetro Nose Drops in each nostril help you breathe freer almost instantly, to give your head cold air. 25c—2½ times as much for 50c. Caution: Use only as directed. Always get Penetro Nose Drops

Co-op Specials

Phone 4911

Where Ma Buys Meat that Pa can eat.

POTATO SAUSAGE
Swedish Style, Made Right
20c Lb. 2 Pts.
ORDER NOW

Pork Loin Roasts, 2 to 3 lb. ave., 3 pts., lb.	28c
Pork Chops, 3 pts., lb.	28c
Pork Butts, lean, 4 pts., lb.	33c
FANCY CHICKENS	
Springers and Broilers, 43c and	39c
Hens, 4 to 6 lbs., lb.	38c
SPECIAL	
PICNIC HAMS, 4 Pts., lb.	29c
SAUER KRAUT, Bulk, lb.	9c
3 lbs. for 26c	
BRANDED U. S. BEEF	
Chuck Rst., 7 Pts., lb.	29c, 26c
Rib Stew, 4 Pts., lb.	18c
Rd. Steak, 10 Pts., lb.	41c, 36c
Sirloin Steak, 8 Pts., lb.	36c
CHOICE VEAL	
Chops	lb. 29c
Roast	lb. 29c
Stew	lb. 20c
CHOICE LAMB	
Chops	lb. 35c
Roast	lb. 35c
Stew	lb. 20c
Best Hams	½ 34c
BACON SQUARES, 1 Pt., lb.	23c
BACON SLAB, 3 Pts., lb.	32c
SALT PORK, 2 Pts., lb.	21c

SPECIAL
Local Country Eggs
32c Doz.

Smoked Fish	lb. 29c
COTTAGE CHEESE	2 Lbs. for 25c
SALT & PICKLED FISH, ANCHOVIES, STRUMMING.	
CHEESE, 2 lb. box	82c
Pork Liver	lb. 19c
Beef Liver	lb. 30c

SURGICAL UNIT WORKS FRIDAYS

Quota Set For Gladstone Increases As Need Grows

Starting today the Red Cross surgical unit in Gladstone will work on Fridays.

This will bring to four afternoons each week the time devoted by the unit to making of surgical dressings for war use.

Hours are from one to 5 o'clock each afternoon and at the present the unit operates on Mondays, Wednesdays and Fridays.

Another increase in the quota set for the local unit is anticipated in the near future and it is possible and more than probable that it will be necessary to work on Thursday afternoons also.

A fair number of persons have already enrolled for work on Friday afternoons but there is still room for others. Application should be made with Mrs. J. D. Staple, director of the unit.

Persons who work on the Red Cross sewing unit are welcome to enroll in the surgical unit but it is not desired that they drop one to work on the other.

Since the war began, over 5,000,000 square miles of land (including hitherto almost unknown territory) has been mapped by the Army's new tro-metrogen photographic method, which uses three cameras mounted in an airplane to obtain a set of simultaneout exposures covering an area from horizon to horizon.

Obituary

EDWIN D. VAN HORN

Funeral services, largely attended, were conducted yesterday afternoon for Edwin D. VanHorn, well-known veteran Soo Line engineer, who passed away Monday.

Rites were at 2 o'clock at the Kelley funeral home with the Rev. William C. Donald II officiating.

Flowers which banked the room served as mute tribute to the esteem in which the deceased was held in the community. Flowers were in charge of Mrs. J. C. Booren, Mrs. Edward Murphy, Mrs. Hubert Bray and Mrs. Tom Bolger.

Serving as pallbearers were John Campbell, Roy Tumath, H. W. Smith, John E. Johnson, F. S. Patton and Elmer Green. Burial was made in Fernwood cemetery.

Attending the rites from out-of-town were Mrs. John Goldsmith of Tawas City, Mich., Mrs. John Kohn of McIvor, Mich., Lloyd VanHorn of Lansing, Frank Oleson of Sturgeon Bay and Jesse Denio and Mrs. Orville King of Sault Ste. Marie, Mich., and a large number of friends from Escanaba.

Social

Bridge Club

Mrs. Oscar Ohman was hostess to the members of her bridge club and their guest, Mrs. Rex Coult on Wednesday evening at her residence on Montana avenue. First honors in bridge went to Mrs. E. H. Huesener and second honors to Mrs. H. J. Miller.

A delicious luncheon was served at the conclusion of play.

Buy and Sell the Classified Way

CAN'T KEEP GRANDMA IN HER CHAIR

She's as Lively as a Youngster—Now her Backache is better

Many sufferers relieve nagging backache quickly, once they discover that the real cause of their trouble may be tired kidneys.

The kidneys are Nature's chief way of taking the excess acids and waste out of the blood. They help most people pass about 3 pints a day.

When disorder of kidney function permits poisonous matter to remain in your blood, it may cause nagging backache, rheumatic pains, leg pains, loss of pep and energy, getting up nights, swelling, puffiness under the eyes, headaches and dizziness. Frequent or scanty passages with smarting and burning sometimes shows there is something wrong with your kidneys or bladder.

Don't wait! Ask your druggist for Doan's Pills, used successfully by millions for over 40 years. They give happy relief and will help the 15 miles of kidney tubes flush out poisonous waste from your blood. Get Doan's Pills.

RIALTO
Now Showing
2 ACTION HITS

— HIT NO. 1 —

ROMANCE and ADVENTURE! ACTION and THRILLS!

Frontier Fury

with CHARLES STARRETT Roma Aldrich

Shown At 7:00 & 9:45 p. m.

— HIT NO. 2 —

IT'S A KILLER-DILLER!

Mysterious DOCTOR

with JOHN LODER • ELEANOR PARKER
Shown At 8:30 p. m. ONLY

SERIAL

"BATMAN"

with daring young ROBIN, the Boy Wonder!
Chap. 10—"FLYING SPIES"
Shown At 8:10 p. m. ONLY

ADMISSION
Adults ______ 30c Inc Tax
Children ____ 11c Inc. Tax

CASH WAY MEAT DEPARTM'T

PORK LOIN ROAST—	5 Pts.	Lb. 28c
PORK BUTT ROAST—	4 Pts.	Lb. 32c
SPARE RIBS—	1 Pt.	Lb. 21c

HAMS, Whole or Part, 5 Pts., lb.	34c	LAMB STEW, 1 Pt., lb.	19c
BACON, Slab, 4 Pts., lb.	25c	BEEF ROAST, 7 Pts., lb.	29c
VEAL ROAST, 5 Pts., lb.	29c	BUTTER, lb.	49c

Cash Way BETTER FOODS FOR LESS

GLADSTONE CASH WAY

GROCERY ADVERTISEMENT IS ON PAGE 7

Let 'em Have It BUY EXTRA WAR BONDS 4th War Loan Drive → JANUARY 18th to FEBRUARY 15th

IVORY **WALGREEN** DRUGS
GLADSTONE MICHIGAN
Walgreen Agency Drug Store

DRENE SHAMPOO "Conditioner" Added. 60c Size 49c

50c MENNEN SHAVE CREAM Speed-Shave! (With used tube) 39c

4 STAR SPECIALS!

★ LUX 10c SOAP (Limit 6). 3 for 20c
★ 30c HILL'S COLD TABLETS (Limit 1) 23c
★ NORTHERN TISSUE LUXURY TEXTURE TOILET TISSUE (Limit 4 Rolls) 4 FOR 19c
★ SERUTAN VEGETABLE LAXATIVE REGULAR 1.25 SIZE (Limit 1) 89c

BUSINESS ENVELOPES 6¾ inch Pkg. of 20 5c

SEWING KIT Army or Navy 59c

COHESIVE BANDAGE Self-adhering; 1 in. x 5 yds. 15c

SHOE BUFFER Sheepswool 15c

Get The Facts About VITAMINS
Our Pharmacists KNOW Vitamins

VITAMIN FACTS
A Helps prevent night blindness.
B1 Stimulates appetite; aids digestion.
B2 Protects eye tissue; general health.
C For teeth & bones. Prevents scurvy.
D Prevents rickets. Aids skin health.
E Necessary for normal reproduction.

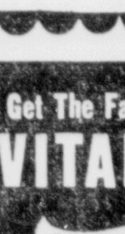

One Capsule a day will provide an abundant dosage.

BETOL VITAMIN B COMPLEX CAPSULES
Relief for Nervousness and Digestive Disturbances due to Vitamin B Complex deficiencies
Bottle of 30 1.09 | Bottle of 100 2.95

Pure, Fresh 100 AY-TOL CAPSULES Bottle of 100 1.98 Vitamins ABDG.

Pure, Potent 96 STAMS TABLETS 8 Vitamins 9 Minerals 1.69 Pack of 24 49c

SMOKERS NEEDS

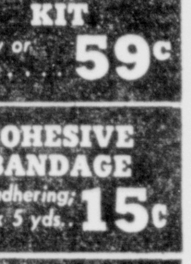

POUND TOBACCO Velvet ½ & ½ 73c Your Choice

ANACIN TABLETS Relieve Pain. Bottle of 50 59c

50c WOODBURY BEAUTY CREAMS Dry Skin-Cleansing Cold-Foundation 39c

SOLDIERS NOT FOR ISOLATION

Believe Germany, Japan Should Be Policed After War

BY RAYMOND CLAPPER

An Advanced Fighter Base, Somewhere In New Guinea (by wireless) — Up here, within 20 minutes of the Japs, I have been interested in what some of the men around this fighter base think the war is all about.

CLAPPER

I have heard many people at home, and some officers out here, say that American soldiers will become rabid isolationists after the war. Perhaps they will. But I was contradicted about that by the men at this base.

A dozen or so of them gathered around as we signed short snorter bills, that universal ceremonial of autograph collecting among American soldiers all over the world. The conversation turned to politics and postwar discussion. I said I had been told at some places along the line that our men were strongly isolationist, and I wondered if that was correct.

Opposed to Isolation

"There's been too much isolation already," said Sergt. Samuel Brown, of Philadelphia.

I had just signed the back of a snapshot of Sam and his girl. I said:

"If you give me her address I'll get in touch with her when I get home."

"You don't get my girl's address out of me!" said Sam, who is redheaded and knows his own mind.

When he made his remark against isolation I thought he would have some plans for saving the world. But he didn't. He said he just didn't believe in isolation. But he wanted to go home, get back to work, and settle down with his girl.

Favor Postwar Policing

The gang which had gathered around took much the same view.

"I don't believe isolation is practical," said Sergt. John Fekette, of the Bronx. "We tried it once. I think we have to crush Germany and Japan so they will never rise again, and then police them."

At that a general melee of conversation followed, which I couldn't get down on paper. Some said we should police, some said we should let the Chinese do it, to which someone else shot back:

"You can't trust others to do your policing."

They argued, whether Japan and Germany should be allowed to grow strong again, but all were agreed that those two should never become world powers again.

Upper Peninsula Retail Trade Up

During the Christmas month of December, 1943 retail trade in the Upper Peninsula Michigan area as evidenced by department store sales was 31 percent above the month of November, while comparisons with December, 1942 volume show a decrease of 5 percent. Total sales for the year 1943 were at an exceptionally high level and show a 12 percent increase when viewed in the light of 1942 sales.

According to a release received from the Federal Reserve Bank of Minneapolis, combined figures from Northern Wisconsin and Upper Michigan indicate that December sales were 21 percent above November and increased 4 percent over December 1942. Year end totals for 1943 top those of 1942 by 12 per cent.

Rapid River

Senior Class Party

Rapid River— The senior class held a party in the school gym Thursday night, Jan. 27. Mr. and Mrs. Lawrence Klug were in charge of the party. Games and dancing were enjoyed and a fine lunch served. Each member contributed to the lunch arrangements which were made by the following committee: Mauryne Christiansen, Evelyn Smith, Stanley Rushford and Roger Pearson, Kathleen Scott and Albert Larson composed the entertainment committee. On the clean up committee were: Elsie Weaver, Edyth Proehl, Ellen Potvin, Ethel Stenlund, Stanley Pyke and Rodney Ames.

Home Economics Leaders Meet

A meeting of the leaders of the Home Economic groups for the central division was held Thursday, Jan. 27 in the school music room. The meeting was in charge of Miss Ruth Peck. The title of the lesson was: "Homemade and Remodeled Furniture". Leaders attending were Mrs. A. Short, Mrs. K. Scott of Rapid River, Mr. and Mrs. R. J. Rogers and Mrs. R. Kallerson of Gladstone and Mrs. Harvey Cowell and Mrs. Wilbur Cowell of Kipling.

Lady Maccabees Install

The Lady Maccabees held their installation meeting Thursday, Jan. 27 in the afternoon at the home of Mrs. Wilna Uebrick. A 1:00 o'clock chicken dinner was served with meeting following. The officers installed were: Commander Mildred McPherson, Lieut. Commander Emma Wolf, Past Commander Lizzie Barbeau, Finance Record Keeper—Albie Labumbard, Chaplain—Wilna Uebrick, Mistress at Arms—Gertrude Grandchamp, Sergeant — Elizabeth Shippy, Sentinel— Loreno Burt, Pickett— Charlotte Rushford, Deborah— Phyllis Grandchamp.

Portable Mill Profitable

An idea put to work that has grown into quite an industry is the portable saw mill of Proehl & Turan, Berthold Proehl and Will Turan, on the old Herman Proehl farm about 1½ miles north of Rapid River. Last summer after haying was over William Turan decided to put to work a portable saw mill he had that had been idle for some time, but cutting his own timber and sawing it up as he cut it, knowing there would be a market for all they would make. As soon as they were prepared to saw, logs were hauled in and the lumber turned out. They've had no time to cut their own timber. It soon became evident that they'd have to enlarge their yard for more storage space, enlarge their housing of equipment and machinery. It was their intention when beginning, to cut only logs into lumber but as the need for railroad ties became acute they were prevailed upon to prepare to cut ties so they adjusted themselves for that work also. Formerly ties were hewn in the woods by woodsmen skilled in that line of work. Due to the shortage of labor and the high cost it was deemed advisable to have the ties sawed at the mill. In former years ties were made only of cedar later they were made of hemlock. As both cedar and hemlock are no longer available, when asked what kind of wood was used for ties the answer was, "anything with two ends"!

The chemical treating of ties makes it possible to use other wood. The power for their saw mill is an 8-cylinder motor. 120 horsepower, from an automobile, they keep an extra motor on hand in case the working one goes on a "sit down strike". Their capacity at present is a tie a minute or 1000 ft. of lumber per hour. At present they have a contract for their entire output with the Marble Card Electric Co. of Gladstone and the Shepeck Dimension Co. of Wells. Nels Westling has a contract with them for sawing all his ties.

Lumber cut at their mill is taken to the Anderson Bros. Planing Mill in Rapid River and dressed. There is no middleman connected with their sales, and not much danger of the works being shut down by a strike. If "worse comes to worse" the two owners can operate it themselves, with a reduced output.

Logs are at present hauled in from Stonington, Fairport and Kiva. Besides Proehl and Turan at present Eli Schram and Bob Vietzke are employed there. Floyd Ross and Norman Christoff truck logs in and ties out for Nels Westling. To show how these men are helping the labor shortage when the days work at the mill is done, the farm work commences, between Turan and Proehl they have 41 head of cows and young stock to milk and care for, also Schram and Vietzke have their cattle and farm chores to attend to both morning and night. The slabs left from lumber and ties will be sawed into wood and sold locally.

Personals

Mr. Larrabee went to Marquette Friday to spend several days visiting his son-in-law and daughter Mr. and Mrs. E. F. Bodenus and family.

Miss Ella St. Thomas of Escanaba and Miss Corliss Young of Marquette were week end guests at the Wm Larrabee home also visited old schoolmates. Both formerly attended the Rapid River school.

Mr. and Mrs. Keith Johnson of Rapid River were dinner guests of Mr. and Mrs. John O. Johnson at Maplewood on Sunday.

Mr. and Mrs. Curtis Blosser, Mrs. John Oliver, and Mrs. Nels Larson were Escanaba shoppers Friday.

Mrs. C. E. Hamilton left Thursday evening for Menominee where she visited at the J. M. Young home and with Lt. Glenn Hamilton who arrived from Grenada, Miss. that day. Lt. Hamilton has been transferred from Austin, Texas to Grenada, Miss. He was granted a five day leave to attend to business in Marinette and came to Rapid River Saturday night accompanied by Mrs. Hamilton and Miss Marianne Payant of Wausaukee, Wis. He left Sunday returning to his base.

Miss Louisa Proehl left last Thursday night for Detroit, after an eight day visit at the parental home. She is employed in an aircraft factory at Detroit. While she was home her mother, Mrs. Beda Proehl, served a belated Christmas dinner on Sunday, roast goose with all the trimmings. The following guests were present: Rev. and Mrs. Theophile Hoffman and family of Gladstone, Sgt. George M. Norton of Camp Hale, Colorado and Albert Vietzke and Adolf Miller.

Mrs. Rose Forcier of Oregon is spending the winter with her sister, Mrs. Phil Richel, in Gladstone spent several days here visiting Mrs. Amelia Buehler and other friends. Mrs. Forcier is formerly of Rapid River.

SOVIET COMPOSER

HORIZONTAL
1 Depicted youthful symphonic composer, Dmitri ——
13 Irregular
14 Separate
15 Symbol for tellurium
17 Note in Guido's scale
18 Compass point
19 Sub voce (abbr.)
20 Et cetera (abbr.)
22 Symbol for erbium
23 Interest (abbr.)
24 Sainte (abbr.)
25 Young salmon
27 Drunkards
29 Egyptian solar disc
30 Babylonian deity
31 Parent
32 Neither
33 State of becoming gangrenous
36 Interned Nazi
37 Measure
38 Swiss mountain
39 Step
41 Lampreys
44 Roulette term
45 Sun god
47 Immerse
48 Near
49 Also
51 Toward
52 Symbol for nickel
53 Musteline mammal
55 He is one of the Russian ——

VERTICAL
2 —— is 37 years old
3 Native metal
4 Foot part
5 Czars
6 One (Scot.)
7 Uncloses
8 Immense
9 Anger
10 Size of shot
11 Port
12 Stair
16 Greek letter
19 Strict
21 Crinkled fabric
23 Type face
24 Bent
26 Hurrahs
28 Musical dramas
29 Infirm
33 Be quiet!
34 Like
35 Symbol for tantalum
39 Courtyard
40 Muse of poetry
42 Ignited
43 Blemish
44 Judicial bench
46 Emmets
50 English river
53 Opus (abbr.)
54 Railroad (abbr.)

Answer to Previous Puzzle

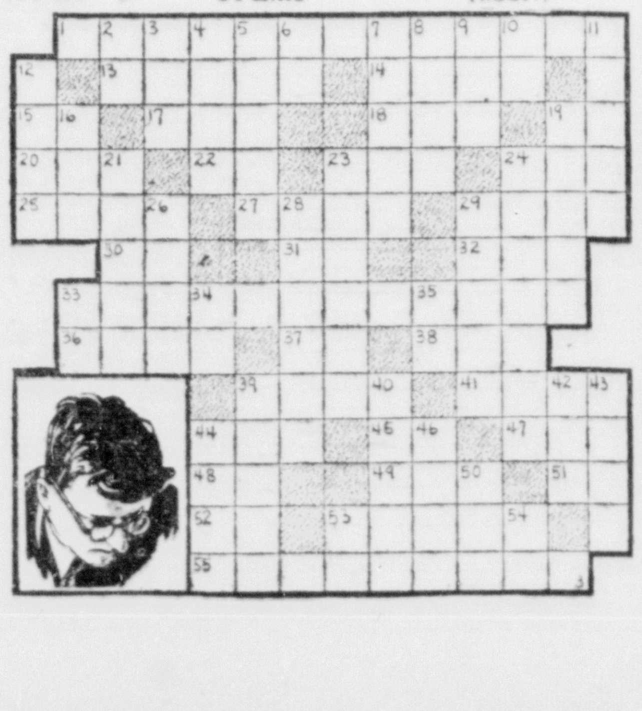

LOWELL SUNDSTROM
MANAGER

MANISTIQUE

PHONE 155
DAILY PRESS BLDG.
111 Cedar Street

Full Evening Is Planned For Soo-Emerald Tilt Fri.

A full evening's entertainment has been planned by school officials and students in conjunction with the Sault-Manistique basketball game here Friday night.

Although the varsity game in itself gives promise of one of the finest exhibitions of the season, several extra events have been planned.

A preliminary game, starting at 7 p. m., will feature the Sophomores and the Reserves. Between halves of this game, the Lakeside Graders and the Central Leaguers will furnish some more of that hilarious juvenile basketball that made such a hit with the fans in the last game.

As a half-time event of the varsity game, a Battle of the Sexes will take place. This sort of thing has threatened in MHS for some time, it was learned, and finally a girl's volley ball team has challenged a boys' volley ball team to open competition.

An instrumental organization will be on hand to furnish music during lulls in the games.

City Briefs

Jan LeDuc, who submitted to an operation for the removal of his appendix on Tuesday afternoon at the St. Joseph hospital in Ann Arbor, is reported to be getting along satisfactorily. His mother, Mrs. J. L. LeDuc, and Mrs. Edward V. Jackson are there with him.

Mrs. Orlando Ott and son, Dallas, signalman 2/C, returned on Tuesday morning from lower Michigan, Indiana and Chicago, where they have been spending the past three weeks visiting with friends and relatives.

Pvt. Kenneth Weber, who has completed the first term of the A. F. T. T. training at the University of Illinois, is spending his furlough here with his parents, Mr. and Mrs. John Weber, Lake street.

Engadine

Engadine Missions
Feb. 6 Masses
Naubinway—9 a. m.
Engadine—10 a. m.
Gould City—11:15 a. m.

Locals

Mrs. Joe Crnkovich and daughter Katie left Friday for Flint to visit her brother and sister-in-law, Mr. and Mrs. Steve Guretich and daughter Antonia. Mrs. Crnkovich will also visit relatives in Lansing and Detroit for the next two months. Katie will return home the first part of next week.

Pfc. Neil Kempt returned to South Carolina following a furlough with his wife and two children. His brother Pfc. Loyd Kempt left Tuesday for South Carolina after visiting with his wife for ten days.

O. A. Wallsted spent the weekend at Lansing on business.

Mr. and Mrs. Harold Johnson received word that their son Richard has arrived safely overseas.

Mrs. Alvina Collins received a letter from her son Lawrence stating that he is in North Africa.

Lawrence Vallier, son of Mr. and Mrs. Edward Vallier, left for the armed forces Tuesday. Lawrence is the third son of Mr. and Mrs. Vallier in the Army. Edward and Edmond also are in the service.

Rinehardt Schroeder moved his family north of Engadine on the old Mundt place.

Mrs. Joe Freeman returned Saturday from the Mayo clinic, Rochester, Minn.

Kenneth Hancock of Newberry spent the week-end visiting his grandparents Mr. and Mrs. Frank Quinn and cousin David.

Mr. and Mrs. Frank Quinn made the trip to Manistique Wednesday and returned with their daughter Mrs. Henry Collins and son Harold Patrick, born Jan. 23, at the Shaw hospital.

McMillan

McMillan— Mrs. Elmer Viland who recently submitted to a major operation in the Gibson hospital at Newberry was dismissed from the hospital Wednesday and is convalescing at her home here.

Mrs. Harold Snyder arrived Wednesday from Sharon, Pa., and, after visiting here at the home of her mother-in-law a few days, left Monday for Duluth, Minn. She was accompanied to Duluth by Miss Leone Priess.

Card Club

Mrs. Donald McInnis and Mrs. Vera Secrist entertained the members of the 500 club at the McInnis home Thursday evening. High honors went to Mrs. John Hanger, second high to Mrs. Emerson Smith and low to Mrs. Carl Hammond. Following cards a delicious lunch was served by the hostesses assisted by Mrs. Peter McInnis.

Miss Delores Webber of Newberry visited in town over the week end as the guest of Miss Grace Wood.

Mrs. Faye Leighton is suffering from a badly burned right hand. The accident occurred Thursday morning when something went wrong with a gasoline stove she attempted to light. Mrs. Leighton was taken to Newberry for medical attention.

Verne Mark has returned to the home of his mother Mrs. Elizabeth Mark after spending some time in Cleveland, Ohio.

Mr. and Mrs. Jack Skinner and, small son, Johnnie, of Sault Ste. Marie were the guests over the week end of the former's parents, Mr. and Mrs. H. J. Skinner. Other guests at the Skinner home Sunday were their son-in-law and daughter, Dr. and Mrs. M. B. Purdy and children of Newberry.

Walter C. Peters has returned to his home here following a business trip to Marquette.

Mr. and Mrs. Carl Wallsteadt and son, Jack, the former residents of McMillan, now residing in Strongs, visited in town Saturday at the home of friends Mr. and Mrs. Donald McInnis and family.

Mrs. Clara House was a McMillan visitor in Munising Friday.

Laurel Rushton has returned to Flint where he is employed after spending a few days here at the home of his mother Mrs. Ulrich Gouin.

Mrs. Dewey Wright of Curtis visited in town Sunday with friends, Mr. and Mrs. Peter McInnis and daughter, Laverne, and with Mrs. Vera Secrist and daughter, Jacqueline.

Pvt. Thomas Biber returned Wednesday to his post at Camp Howze, Texas, after spending his furlough here at the home of his mother Mrs. Emily Biber.

Mrs. Leon Bruyn is confined to her home suffering from a broken ankle. The accident occurred Sunday morning when she slipped and fell on the ice at her farm home east of McMillan. Mrs. Bruyn will be obliged to remain in bed for six weeks.

Report Big Catches

Some splendid catches of fish are reported caught last week by local fishermen. William B. Harknetss caught a great Northern pike 38 inches long weighing 19 pounds in Manistique lake. Lee Caswell brought home a 15½ pound muskellunge. The fish measured 38 inches and was caught in Mud Lake. Perry Hoig also caught a muskellunge in Mud lake weight 9½ pounds.

During the past several years fishing through the ice has become one of the chief winter activities of many of the local residents. Some families have relied on their catches for a portion of their livelihood, others while they enjoy the fish find it excellent sport. None, however, is engaged in the sport on a commercial basis.

VETERANS ORG. PLANNED HERE

Local Clearing House Comm. Will Work With National Body

Organization of a local Clearing House committee for the rehabilitation and re-employment of returning war veterans was underway yesterday in Manistique.

Headed by the president and selective service, the organization is designed to assist servicemen when they are mustered out of service. The local Clearing House committee will serve as arbitrators, and as a liason committee with the national organizations such as the Red Cross, Veterans' organizations, etc.

Mayor Louis Tebo has been designated by the governor as the organizer of the local committee. Although several members were automatically named on the committee, the mayor is contacting other organizations, asking them to nominate a delegate.

Already on the committee are: Henry Gardner, representing the Disabled Veterans' organization; R. G. Hentschell, Manufacturers' association; Charles D. Manson, American Legion; Edward Jackson, Society for Crippled Children and Disabled Adults; Sid Wagner, Escanaba, U. S. Employment Service; Arthur Drevdahl, Selective Service.

Other organizations asked to provide a delegate are the two CIO locals, two AF of L locals, Rotary club, Lions club, Chamber of Commerce, Department of Agriculture.

Through this Clearing House committee, veterans will be assured of every consideration in regards to re-employment and rehabilitation when they leave the services, it was said.

Sheriff In Cowboy Role Saves Deer From Icy Death

It isn't exactly public knowledge yet, but the story is getting around. Anyway, the point is, Sheriff Jack Hewitt is somewhat of a cowboy.

He may have been practicing out at his farm, or perhaps his prowess with a lasso is a patent ability that came to the fore in a crisis. At any rate, the witnesses who saw him neatly drop a lasso over the head of a struggling buck deer recently, and pull the wretched animal out of the benumbing waters of Lake Michigan, will vouch for the sheriff's talent.

The sheriff himself relates the episode modestly. He states that he and a companion were driving on US-2 near Thompson some two weeks ago when they noticed a deer swimming in the lake. Dogs had chased the animal out into the lake, he believes, and when he arrived on the scene the deer was making back towards shore. But at that particular place a five foot bank of ice was piled up on the shore and it was impossible for the buck to crawl out of the water, and up over the slippery ice. They stopped the car and watched, and just as they figured, the half-frozen deer could not make the grade. Fashioning a lasso out of a rope, the sheriff swished the lariat through the air and the loop settled over the buck's head. By tugging on the rope the deer was dragged to safety.

Two conservation officers came along, coincidentally, the sheriff related, and assisted in the job. They built a fire and thus revived the six point buck sufficiently to enable it to amble away into the nearby woods.

A similar episode took place early in January near the same spot when local officials pulled a young buck out of an ice field with a tow chain.

Albert Gage Gets On Loitering Count County Jail Term

Albert Gage, charged with loitering in public places including the city police station, was booked on a second offense charge in justice court Wednesday and was given a 10 day jail sentence.

At the same time Judge W. G. Stephens, as well as Prosecutor William Sheahan, warned him that his next offense would be listed as a third offense, punishable only by circuit court. It would no doubt result in a Marquette prison sentence, the officers declared.

Officers reported that Gage has hibitually loitered in public places and has made a habit of demanding a cot in the city jail and a meal as well. Furthermore, they state, he has refused to work even after a job was secured for him.

Women's Club Made Clothes - Conscious By Talk On Tuesday

Members of the Women's club were made clothes-conscious at their meeting Tuesday, with the excellent pointers given by Mrs. Perry Hollenbeck on clothes selection, and the movie "What Shall I Wear?" supplementing the talk. Music was provided by the Junior-Senior Girls' Glee club, singing three delightful numbers. A War Bond play, "A Day's Work for Victory," rounded out the program.

Mrs. Hollenbeck, home economics teacher in the high school, has specialized in textiles, and gave club members the advantage of some of her knowledge. She pointed out that careful selection of clothes was necessary in order to get satisfactory useage. Examine the cloth, she said, by feel, by appearance, by crushing in the hand, and then study the label. While labelling has not yet reached the desired stage, it is improving. Most fabrics are identified on the label, directions for their care is given, and the maker is identified. Notice the designer's name, she suggested, and when you find one that specializes in the kind of clothes you like, you will be able to shop more quickly.

In a play that nicely balanced comedy and seriousness, three members of the Women's club presented a plea for purchases of War Bonds and Stamps. Mrs. Elwood Taylor took the part of the Norwegian woman who went back to scrubbing floors so that her boy could fight for Uncle Sam. Mrs. Arthur Hall was the serious young matron, doing all she could for the war effort, and Mrs. N. L. Lindquist acted the part of the flighty young woman who was made to see the error of her ways, and who ended up a War Bond enthusiast.

The club voted to support the program of the Citizens' committee, recently organized to promote better government through greater vote participation, and enlightened balloting.

A telephone bridge party was announced for Saturday, Feb. 5 at the Lakeside school. The committee in charge of the series of parties during the month of February will serve as hostesses. Admission will be small, and the funds will be invested in War Bonds, and used in a post-war project.

Hostesses were Mrs. Earl LeBrasseur, chairman, Mrs. A. W. Heitman, Mrs. Mary Holbein, Mrs. I. J. McLaughlin, Mrs. E. Monroe, Mrs. Carl Olson, and Mrs. Robertson.

Blaney News

Birthday Party

Little Edna Ann Diller, Blaney Park, entertained a group of seven playmates Saturday afternoon at the home of her parents, Mr. and Mrs. Ervin Diller to celebrate her third birthday.

Those present were Patsy Douquette, Helen Darlene Lund, Foye Roeland, Kay Ann Roushorn, Nancy Savard, Martha and Nancy Shamptue.

The table centerpiece was a birthday cake with three large candles on it.

A delicious lunch was served by Mrs. Diller who was assisted by Mrs. Ray Lund.

Little Edna received many lovely and useful gifts. A delightful time was had by all.

Briefs

Mr. and Mrs. Al Savard and family were called to Escanaba Saturday by the sudden illness of Mr. Savard's mother.

Mrs. Edward Howe, who has been ill at her home, is feeling better now.

Mr. and Mrs. Wm. Branes of Germfask were Sunday night callers at the Ed Howe home.

Mrs. Frank Jollin returned to her home in Manistique Wednesday night after visiting her sister, Mrs. Ray Lund, Tuesday night and Wednesday.

Mr. and Mrs. Ervin Diller and family and Eddie Howe were Sunday night callers in Manistique.

The value of safety education has been proved by the steady decline in accidental deaths which have decreased each year since 1913 (except for 1917 and 1936), the year the National Safety Council began functioning.

Women who suffer SIMPLE
ANEMIA
If lack of blood-iron makes you pale, weak, "dragged out"—try Lydia Pinkham's TABLETS — one of the best home ways to help build up red blood to get more strength and energy — in such cases. Follow label directions.
Lydia Pinkham's TABLETS

Grand Opening Sale
FEBRUARY 5, 1944
8 a. m. to 9 p. m.
Come in and trade at your own store. Coffee will be served
THE MANISTIQUE COOP.
222 Oak Street

WILL CONTINUE POLIO CAMPAIGN

Extend Drive For Funds To February 15, Says Larry Devine

The drive for funds for the fight against infantile paralysis will continue until February 15, it was announced yesterday by Lawrence Devine, Schoolcraft county chairman. Treasurer of the drive is Joseph Vassau.

Chairman Devine received his information from Abner Larned, state chairman. Reason for the extension of time, it was said, is to assure the attainment of the full quota.

Schoolcraft county's drive is expected to exceed last year's total of $155. Although no official figures were available yesterday on the status of the drive here, it was disclosed that 88 milk bottles, bearing a tag identifying it with the polio drive, have been placed in the county. In addition, 20 scrolls have been placed in industrial establishments throughout the county. Scrolls will bear the name of the person and the amount he donated to the cause.

Several parties for the benefit of the infantile paralysis drive have been sponsored by rural groups. Persons who have not donated to the drive are urged to place their donation, either in the receptacles or on the scrolls, before February 15.

Part of the funds collected will be used by the National Foundation for Infantile Paralysis and the balance will be used locally in the prevention of the disease and the care of the afflicted.

Briefly Told

Notice — The members of the St. Anne's society are sponsoring a party this evening in the K. of C. hall. Games will be played and prizes will be awarded. The public is invited.

* * *

Bake Sale—The members of the Evening Circle of the W. S. of C. S. will hold a bake sale on Saturday at the Kefauver and Jackson furniture store. The sale will start at one o'clock.

Former Resident Dies—Mrs. Alma Ekstrom has received word of the death of her aunt, Mrs. Hulda Sallstrom, on Friday, January 28, at the Old People's Home in Chisago City, Minn. Mrs. Sallstrom resided here forty years ago.

ADAM HEINZ
Phone 228 Manistique
Free Delivery
Calif. Juicy Oranges, 2 doz.... 33c
Fresh Firm Head Lettuce— 2 large size heads 21c
Fancy Texas Pink Grapefruit lg. size, 3 for 23c
Calif. Crisp Carrots, 2 lg bchs. 21c
Fresh, Firm Juicy Lemons, doz. 39c
Texas Temple Oranges, doz. 44c
New Texas Cabbage, green, lb 6½c
Fresh Pork Spare Ribs, lb 19c
Fresh Caught Lake Perch, lb 27c
Fresh Pork Liver lb 18c
Fresh Pork Loin Roasts— (Rib end) lb 28c
Fresh Country Pork Roasts, lb 27c
Fresh Cut Beef Round Steaks, lb.. 34c
Milk Fed Veal Chops, lb 32c
Fresh Veal Shoulder Roasts, lb 28c
Fresh Mutton Rib Stew, lb 8c
I.G.A. Corn or Gloss Starch 2—1 lb pkgs. 15c
Red X Soup Alphabets— 6—7 oz. pkgs. 29c
Much More Whole Peaches, 28 oz. can 21c
Pure Apple Raspberry Jam 1 lb glass 27c
Kellogg's Corn Flakes 2— 11 oz. pkgs. 18c
Camay Toilet Soap 2 bars 15c
Fancy Tomatoes 2—20 oz. cans.... 27c
Peter Piper Dill Pickles, 101 oz. jar 59c
Royal Guest Sugar Peas, 20 oz. can.. 15c

Social

Birthday Party

A number of friends gathered at the home of Mrs. Norman Oliver Monday night to help her celebrate her birthday anniversary.

Tables of bridge were formed by the guests and prizes were won by Mrs. Jack Archambeau, high, Mrs. Leonard Richards, second, and Mrs. James Dupont, low. Mrs. Ossie Smits received the traveling prize.

A delicious lunch was served at the close of the evening. A pink and white birthday cake was the centerpiece of the table.

Mrs. Oliver was presented with many nice gifts in honor of the occasion.

* * *

Women's Society

The members of the Presbyterian Women's society met Wednesday afternoon in the church parlors.

During the business meeting plans were made to hold a pot luck luncheon at the meeting on Wednesday, February 16, at which time the study book will be reviewed by Mrs. Lauritz Drevdahl.

The devotions, which were on the work of the chaplains in the army and navy, were in charge of Mrs. Gage Byse. A number of vocal selections were given by a quartette of girls including Barbara Byse, Ann Peterson, Nancy Cookson and Georgiana Drevdahl.

A tasty lunch was served from lighted globe as the centerpiece. a very attractive table with a lighted globe as the centerpiece. Mrs. R. B. Waddell and Mrs. Carl Markley were the hostesses.

IS EPILEPSY INHERITED? WHAT CAUSES IT?
A booklet containing the opinions of famous doctors on this interesting subject will be sent FREE, while they last, to any reader writing to the Educational Division, 535 Fifth Ave., New York, N.Y., Dept. B-705

OAK THEATRE
Today and Saturday
Double Feature
Matinee Saturday, 2 p. m.
Evenings, 7 and 9:15
"Honeymoon Lodge"
David Bruce - Harriet Hilliard
and
"Sherlock Holmes Faces Death"
Basil Rathbone - Nigel Bruce

Half Price Sale
Felt Base
LINOLEUM MATS
3 ft. x 6 ft.
49c
Regular value 1.00 to 1.89.
While 200 last special 49c.
Final Clearance
Ladies' Winter Coats
10 COATS Going at 4.00
12 COATS Going at 6.00
26 COATS Going at 10.00
2 COATS Going at 12.00
One Rack Ladies'
Wash Dresses
79c
1 line
Ladies' Dresses
VALUES TO 4.85
3.00
1 Rack
Men's Suits
VALUES TO 27.50
18.00
Lauerman's
— MANISTIQUE —

Eskymo Cagers Play At Iron Mountian Tonight In Return Game

LOCAL QUINTET SEEKS REVENGE

Mountaineers Captured First Game, 27-23, At Escanaba

Coach George Ruwitch will take a squad of 10 Escanaba high school basketball players to Iron Mountain today, where the Eskymos will meet the Mountaineers tonight in the second game of a home and home series. The Mountaineers defeated Escanaba, 27-23, here in the fourth game of the season.

Athletes selected for the trip are Ranguette, Wood, Kuchenberg, Peterson, Kidd, Ohman, Scott, Schils, Dufour and Finn. Ranguette at center, Wood and Kuchenberg, forward; and Scott and Peterson, guards, have been tentatively selected for the starting lineup, Coach Ruwitch indicated yesterday.

In the first game between the teams, the Eskymos lost after a slow start during which the Mountaineers built up a 16-4 lead. The Ruwitchmen made a valiant second half rally but were unable to overcome the handicap.

Iron Mountain defeated Norway, 29 to 27, in a blistering basketball game at Norway Tuesday night to win the Menominee range championship. Constantino, lanky Iron Mountain center, scored 16 points for the Mountaineers in this game.

The Eskymos have not won a basketball game away from home this season, a jinx that they would like very much to break tonight at Iron Mountain. Their last time out resulted in a 52-25 lacing at Sault Ste. Marie.

TIGERS SIGN UP FLINT STAR, 17

Half-Dozen Major Loop Clubs Outbid In Deal For Pitcher

Flint, Mich., Feb. 3 (AP) — The Detroit Tigers, outbidding half a dozen other major league clubs, today signed to a contract 17-year-old Emergy (Jim) Hresko, pitching and batting star of Flint American Legion Junior baseball.

The transaction was completed by A. J. (Wish) Egan, head scout of the Tigers. The New York Giants were reported to have offered Hresko a $2,500 bonus and $300 a month salary. Chicago and Cleveland of the American league and St. Louis, Pittsburgh and Cincinnati of the National league also made offers.

Hresko, who pitched two no-hitters and won 12 successive games as Flint captured the Michigan title and reached the National semifinals, will report to the Tigers at Evansville, Ind., on March 10, four days before the training season opens. His 18th birthday is in June, which means he will be available for several months to the Tigers or their International league affiliate at Buffalo, N. Y.

Hresko is regarded as the best junior player to come out of Flint and perhaps the highest rated young player in Michigan since Harold Newhouser moved up to the Tigers from a Detroit legion team.

Besides his pitching feats, Hresko frequently played the outfield where he batted .455 in last summer's playoff games. He is five feet ten inches and weighs 170.

YOU RATE HIGH WITH US MISTER

It has always been our policy to build up your confidence in us by selling to you only garments that suit your particular figure and your individual needs.

Our 100% wool suits combine smartness and endurance.

Anderson - Bloom For The MAN

The Sports Parade

By Ken Gunderman

In the face of the criticism leveled at Sam Breadon, Cardinal boss, for suggesting that the outlook for major league baseball in 1944 is discouraging, the statement made Wednesday by Alva Bradley, president of the Cleveland Indians, is distinctly noteworthy.

Bradley said flatly that he will refuse to operate his club in 1944 if he can do so only with a makeshift lineup. He added that he will not be a party to the presentation of major league baseball on the sandlot level. Moreover, the Cleveland boss declared that club owners are becoming less optimistic about the 1944 outlook as the winter wears on.

* * *

Bradley's attitude is realistic and sensible, one that will command the respect of the fans. The Cleveland leader concedes that baseball should continue as long as it is possible to do but only if the major leagues can present a brand of baseball deserving of public respect. For my money, that's the way it should be.

* * *

Take the case of the Detroit Tigers. Rudy York's the team's big power hitter, has been reclassified 1-A and expects to be called to service before the season opens. The Tigers are now contemplating an infield consisting of Pinky Higgins at first base, converted from a third baseman; Don Heffner at second, Joe Hoover at shortstop and Eddie Mayo at third base. All are now in Class 3-A and are subject to reclassification soon. Ned Harris, an outfielder, has been reclassified to 1-A, leaving only three outfielders. They are Roger Cramer, Charlie Metro and Jimmy Outlaw. All of these men are in 3-A, subject to reclassification.

Virgil Trucks, formerly in 4-F, was reclassified to 1-A and inducted into the Navy, a severe blow to the Tiger pitching staff. Dixie Parsons is in 1-A. John Gorsica and Dizzie Trout are 3-A, as are Al Unser, Roy Henshaw, Forrest Orrell and Joe Orengo, all awaiting reclassification.

* * *

Even the 4-F's are not regarded as baseball certainties, as witness the case of Virgil Trucks. Other Tigers in 4-F are Harold Newhouser, Ruffus Gentry and Stubby Overmire. Paul Richards appealed a 1-A classification upon the grounds that a Texas farm required his services, but even if his appeal is sustained, he will have to remain in Texas to operate the farm.

If the Tigers can find anything encouraging about this setup, they're really optimists.

* * *

The St. Joseph Trojans are leading the race for the top seeded position in the Class C district tournament. The Trojans have two victories over Baraga of Marquette, one over Lourdes and one over Stephenson. Stephenson has two Class C victories to date, Gladstone one and Norway one. The seeded positions are important in this tournament because the seeded teams are assured of first round byes. The three remaining teams will draw for the third by. Two teams will meet in the preliminary round to bring the bracket to an even four team setup in the semi-finals.

Johnson Defeated Ketchel by Trick Claims Spar Mate

BY WHITNEY MARTIN

New York, Feb. 3 (AP)—Most fighters spend their time in a gym scheming to knock their opponents into a state of "comm," as they say on Jacobs beach, so it is interesting to learn of a man practicing graceful falls, although some of the fighters we have seen must have had a few lessons on the quiet from an accomplished fall guy.

Jack Johnson was the dry diver, and he wasn't plotting to lose. He was plotting to win through a shrewd spider-and-the-fly maneuver. We noted a short time ago that motion pictures of the Johnson-Stanley Ketchel fight showed Johnson, apparently knocked down, leaping up and flattening Ketchel with one punch.

The word "apparently" is used because, if you believe a Detroiter who signs his letter "Denver Jack" O'Keefe, Johnson wasn't knocked down. O'Keefe says he should know, as he was Johnson's sparring partner before the bout.

A Harmless Punch

"Ketchel apparently knocked down Johnson in that 12th round with a terrific uppercut," O'Keefe says, "but it was all arranged by Johnson and his manager, George Little.

"They knew of Ketchel's excitable manner when he sensed the kill, and planned to take advantage of it. I worked with Johnson at the Seal Rock House in San Francisco, and for 10 days before the fight Johnson 'went down' from a harmless punch to perfect the technique he planned to use in the Ketchel contest.

"Little also had me get that big sailor—at this moment I can't think of his name, but I am sure you know him—to work with Johnson the same way, but Johnson leaped up and knocked him down with a right uppercut and the sailor lasted only four days.

"When Ketchel launched that uppercut in the 12th round it never landed. Johnson caught it in the palm of his left hand, and went down, just as he had done in the workouts. He knew Ketchel would be standing over him, and that it would be easy to jump up and catch him with the terrific right uppercut Johnson had in those days. That's just how it worked out."

O'Keefe denies that Ketchel was an overstuffed middle-weight, a description we used to denote his medium size and not to picture him as a fat, out-of-condition fighter. He weighed at the most 165 or 168 pounds, O'Keefe says.

O'Keefe adds that he himself was on the coast 18 months about that time, and that he had 28 fights against opponents of the middleweight and light heavy classes. He won 27 of them, a dozen billed for 10 or 20 rounds. "Montana" Dan Sullivan was the only one to beat him.

"He was too big and too tough," he adds naively.

Reviewing the picture it does seem odd, considering the difference in size of the two fighters and the ease with which Johnson seemed to be handling the smaller man, that Ketchel could score a onepunch knockdown.

And considering the vigor with which Johnson leaped to his feet to score the kayo, he couldn't have been too badly hurt. Maybe O'Keefe has the right slant on the affair, after all.

ACID-INDIGESTION?
BISMA-REX
4 way action
Rexall DRUGS
GETS RESULTS
Goodman's Drug Store

Track Titles Eyed By Michigan Team

Ann Arbor, Mich., Feb. 3 (AP)—Eyeing two titles, a six member Michigan track team leaves tomorrow for the Millrose games at New York's Madison Square Garden.

The Wolverine quartet of Bob Ufer, John Roxborough and the Hume twins, Ross and Bob, Coach Ken Doherty predicts, will be the team to beat in the two-mile relay event, won by Michigan three times in the last four years.

Doherty also thinks Ufer, Big Ten indoor 440 champion, has an "excellent" chance to edge such rivals as Jimmy Herbert, veteran New Yorker; Johnny Fulton, of Stanford and navy trainee, Joe Nowicki in the Millrose 600.

Michigan copped the two-mile event last year in 7:46.7 and on the basis of recent time trials, may do better Saturday. Although second to Hugh Short, of Georgetown in the 600 last year, Ufer's 1:10.8 time still bettered the former meet record for the distance.

Wolverine performers are entered in three other events. Ross Hume, conference indoor mile champion, will compete in the Wanamaker mile in which Gil Dodds is heavily favored, while Elmer Swanson and Bob Segula will vie in the high hurdles and pole vault respectively.

It will be the first action of the season for the Wolverines whose dual campaign opens here Feb. 12 against Western Michigan.

FOREIGN EXCHANGE

New York, Feb. 3 (AP)—Closing foreign exchange rates follow (Great Britain in dollars, others in cents):

Canadian dollar in New York open market $10\frac{1}{4}$ per cent discount, or 89.75 U. S. cents, up $.06\frac{1}{4}$ of a cent.

Europe: Great Britain official, buying $4.02, selling $4.04.

Latin America: Argentina free 25.20, unchanged; Brazil free 5.20n; Mexico 20.65n.

n—Nominal.

GOVERNMENT BONDS

New York, Feb. 3 (AP)—Closing prices:

TREASURY

4s, 54-44, 102.28.
2s, 53-51, 100.9.

HOOSIERS PLAY AT ANN ARBOR

Detroit, Feb. 3 (AP)—Michigan's attempt to crack a six-game losing streak in the series with Indiana and an invasion by the powerful Camp Grant five against Western Michigan feature a five-game state college basketball schedule tomorrow night and Saturday.

The Hoosiers, usually a power in Western conference affairs but now without a victory this season, play at Ann Arbor tomorrow and Saturday. The Wolverines have a 1-7 record in the conference and have a seven-game losing streak. Since 1917, the Hoosiers have seized a 24 to 12 series edge.

In other games tomorrow Western Ontario plays at University of Detroit and Central Michigan goes to Alma in the closing games for both teams. Camp Grant plays Western Michigan Saturday at Kalamazoo.

Detroit is seeking its 12th successive victory over Western Ontario without defeat in a series that began in 1932. The Titans have a reasonably good record this season of eight victories and four defeats.

Alma is out to avenge a 53 to 32 licking at the hands of Central Michigan earlier this season.

Western Michigan, winning nine of 12 games, has a real test in Camp Grant's Warriors who gathered 13 victories to open the season before they were upset by Marquette.

PEPPERY KING IN SPOTLIGHT

Ann Arbor, Mich., Feb. 3 (AP)—The antics of peppery Tommy King, Michigan's current Big Ten scoring leader, will steal the spotlight in the two-game conference battle for seventh place between the Wolverines and Indiana opening here tomorrow night.

Michigan currently holds the No. 7 spot with one win against seven defeats, but a sweep for the Hoosiers, winless in five league starts, will drop the Wolverines to eighth place behind the Bloomington crew.

Michigan's record, however, does not reflect some exceptional performances against such front-runners as Northwestern, Purdue and Ohio State, and Bennie Oosterbaans' scrappy five is favored to end a five-game conference losing streak with a pair of victories. The series ends Michigan's home season.

Whatever chance King has of capturing the scoring title depends greatly upon his accuracy against the Hoosiers. The slim sophomore has 109 points in eight games. Ohio State's Don Grate trails by one point, and has played two fewer games. Also six-game performers are Iowa's Dave Danner and Dick Ives who have 93 and 91 points respectively.

Ohio State has a weekend pair with fast-stepping Purdue which may slacken Grate's 18-point average and give King a fair-sized margin to take against hapless Chicago a week from Saturday. However, Iowa meets the lowly Maroons this Saturday which gives Ives and Danner a chance to rampage.

Tomorrow night's basketball game launches a six-event card for Wolverine teams this weekend. Three home contests are booked Saturday in addition to the basketball finale here, while track Coach Ken Doherty takes a six-man squad to the Millrose games in New York.

Michigan's undefeated wrestling team plays host to Minnesota in a match featuring a tangle between Wolverine Jim Galles, 175-pound conference champion and Gopher Roddy Lister, who has pinned three successive opponents.

The Wolverine swimmers meet Ohio State and are favored to register their third conference victory at the expense of the Buckeyes who have only Keo Nakama from last year's National Collegiate championship array. The hockey team, weakened by the injury loss of wing Vince Abbey, entertains Paris, Ontario.

NATIONAL HOCKEY LEAGUE

Detroit 12; New York 2.

Rock Little Giants Will Oppose Eben

Rock, Mich., Feb. 3.—The Rock Little Giants, who have a record of four wins and three defeats, meet Eben here on Friday night. The Rock five defeated Eben at Chatham previously in the season and expect a tough battle Friday.

The Giants were downed by Trenary last Friday in a hair-raising contest, with the Algers putting on a scoring spree in the fourth period. The final score was 41 to 40.

In the game against Eben, Caoch Kulack will probably start Lindstrom and Weingartner, forwards; Siitari, center, and Roine and Larson, guards.

In a preliminary the Rock "B" will seek revenge to the heart-breaking defeat handed them by the Eben Reserves earlier in the season.

BOSTON COPPERS

Boston, Feb. 3 (AP)—Closing prices:

Isle Royale	$1.00
North Butte	.15
Utah Metal	.25

Hot-Stove Baseball Season Near Climax

New York, Feb. 3. (AP)—The climax of the conversational, or "hot stove" baseball season will be reached this week-end when the leading figures of the national game gather here for the first meeting of baseball's post - war planning committee and for the annual dinner of the New York Baseball Writers' association.

The conversational league already has had something more than just spring training drills on the basis of pessimistic utterances by Sam Breadon and Alva Bradley.

Last week the Cardinals' boss, shocked by the loss of his star shortstop, Martin Marion, expressed doubt that the Cards would have enough manpower to continue through the 1944 season. After listening to a few blistering retorts from other major league magnates, Breadon reversed his stand, just as Brooklyn's Branch Rickey had previously done when he revealed a few worries about the prospects of the big minor leagues.

Later Bradley, president of the Cleveland Indians, drew a similar barrage of replies by stating that he would prefer closing his ball park to making the game a "farce" by presenting baseball of inferior quality. It was pointed out that if Bradley failed to operate, the club would forfeit its franchise and lose its players.

These statements, however, led to the general belief that post-war problems may be subordinated to more immediate problems when the planning committee meets Saturday. The player shortage is becoming more acute daily and it seems quite likely that steps will be taken to simplify the cumbersome procedure for trading players after the June 15 deadline in order that clubs may quickly fill any unexpected gaps in their lineups.

Although many "hot stove" discussions have concerned the possibility of limiting "chain store" baseball, indications now are that the subject will be eliminated from the agenda or at least postponed. Committee members believe that their most pressing problem will be to set up machinery by which baseball players who return from the services after the war can be absorbed by the clubs. A possible solution to this is the institution of a 30-day trial period during which such men will not be subject to the regular player limits.

In addition to the planning committee meeting, the International and Eastern leagues will meet here this week-end and the National league will hold its scheduled meeting next Tuesday.

BY MAURY PORTMAN

Cleveland, Feb. 3. (AP)—Owner Alva Bradley assured the American league today he had no intention of closing down his Cleveland Indians ball park.

The Tribe's president said he telephoned League President William Harridge his denial of a statement previously attributed to him that he would "close my park if I can't present high quality baseball" this year.

"I want Harridge to know exactly what I said," Bradley asserted in an interview. "The point I was trying to make was that I thought baseball should make every effort to continue in spite of the many handicaps that face it.

"I added that I didn't think it was right to offer fans a game too far below standards, and that if we ever reached the point where we'd have to put catchers in the outfield, I'd be in favor of suspending."

Bradley was quoted as saying "Baseball is too grand a game to be turned into a farce and that's what will happen if we insist on operating whether or not we've got big league players to operate with."

Bradley continued:

"At no time did I say, imply or even think anything along the lines which some club officials are attributing to me. The idea that I'd close up the park and forfeit my franchise if the rest of the league kept operating is the most ridiculous thing I've heard in a long time."

Hermansville Plays Stephenson Tonight

Hermansville, Feb. 3—The Hermansville Redskins undefeated in their first five starts this season step out of their class Friday night when they travel to Stephenson to take on Coach Leo Brunelle's Stephenson's Eagles, in which promises to be the "big" game of the week in the northern part of the county.

Stephenson is all set for the encounter. Coach Brunelle has worked his ball club to peak of perfection and figures that this is the year that his boys are to end the winning realm of the Redskins who havn't lost to the Eagles for years. The sentiment is great in Stephenson for this game and a capacity crowd is anticipated for the crucial game.

At Hermansville, Coach Kleimola is losing no time in preparing his boys for the encounter. He is putting the boys through long drills and putting emphasis on the passing game. All boys appear to be ready and the veteran guard, Sutherland nursing a bum leg is expected to be also in tip top shape.

CHICAGO LIVESTOCK

Chicago, Feb. 3 (AP)—Salable hogs 15,000, total 25,000; steady on all weights and sows, very slow on weights over 250 lbs.; bulk such weights unsold; good and choice 200 to 330 lbs. 13.75 the top; 170 to 190 lbs. 12.75 to 13.65; few 150 to 160 lbs. 12.25 to 12.75; few loads 340 to 400 lb. heavies 12.35 to 12.85; good and choice 350 to 550 lb. sows 12.00 to 12.25; holdovers 19,000; shippers took 3,500.

Salable cattle 4,000; salable calves 700; fed steers and yearlings strong to 25 higher; medium and good grade up most; very few choice cattle here, strictly choice kind absent; bulk 13.50 to 15.75; top 16.60; stock cattle scarce, firm, at 10.50 to 12.50 mostly; heifers strong, all other classes steady to strong, fairly active; most heifers 12.50 to 14.50; cutter cows 7.75 down, most beef cows 8.50 to 11.00, with strictly good kind to 12.75; medium grade heavy bulls selling around 10.25 to 10.50; light kind 8.00 to 9.00; practical top heavy sausage bulls 11.00, only standout beef bulls bringing 11.75 and 12.00; vealers firm at 15.00 down.

Salable sheep 5,000, total 5,000; slaughter lambs strong to 25 higher; slaughter ewes practically absent; top 16.40 on load largely choice 108 lb. Colorado fed lambs to shippers; good and choice fed western lambs 16.00 to mostly 16.25; medium and good kind 15.15 to 15.85; best native 16.15; two loads fall shorn fed 15.60; three decks 60 lb. cull yearlings 10.00; slaughter ewes quoted 8.50 down.

Legals

February 4, 1944 — February 18, 1944

STATE OF MICHIGAN

The Probate Court for the County of Delta.

In the Matter of the Estate of William H. H. Wellsteed, Deceased.

Notice is hereby given that two months from the fourth day of February, A. D. 1944, have been allowed for creditors to present their claims against said deceased to said court for examination and adjustment, and that all creditors of said deceased are required to present their claims to said court, at the probate office, in the City of Escanaba, in said county, on or before the seventh day of April, A. D. 1944, and that said claims will be heard by said court on Tuesday, the eleventh day of April, A. D. 1944, at ten o'clock in the forenoon.

Dated January 31, A. D. 1944.

WILLIAM J. MILLER,
Judge of Probate.

February 4, 1944 — February 18, 1944

STATE OF MICHIGAN

The Probate Court for the County of Delta.

At a session of said Court, held at the Probate Office in the City of Escanaba, in said County, on the twenty-ninth day of January, A. D. 1944.

Present: Hon. William J. Miller, Judge of Probate.

In the Matter of the Estate of Andrew C. Hendricksen (also known as Andreas Christian Hinrichsen), Deceased.

Anna C. Hendricksen, executrix of said estate, having filed in said Court her final administration account, and her petition praying for the allowance thereof and for the assignment and distribution of the residue of said estate,

It Is Ordered, That the twenty-ninth day of February, A. D. 1944, at ten o'clock in the forenoon, at said Probate Office, be and is hereby appointed for examining and allowing said account and hearing said petition;

It Is Further Ordered, That public notice thereof be given by publication of a copy of this order, for three successive weeks previous to said day of hearing, in the Escanaba Daily Press, a newspaper printed and circulated in said County.

WILLIAM J. MILLER,
Judge of Probate.

A true copy.
MARIE D. PETERS,
Register of Probate.

February 4, 1944 — February 18, 1944

STATE OF MICHIGAN

The Probate Court for the County of Delta.

At a session of said Court, held at the Probate Office in the City of Escanaba, in said County, on the twenty-ninth day of January, A. D. 1944.

Present: Hon. William J. Miller, Judge of Probate.

In the Matter of the Estate of Walter E. Newman, Deceased.

Florence Newman, administratrix of said estate, having filed in said Court her petition, praying for license to sell the interest of said estate in certain real estate therein described,

It Is Ordered, That the twenty-ninth day of February, 1944, at ten o'clock in the forenoon, at said Probate Office, be and is hereby appointed for hearing said petition, and that all persons interested in said estate appear before said Court, at said time and place, to show cause why a license to sell the interest of said estate in said real estate should not be granted;

It Is Further Ordered, That public notice thereof be given by publication of a copy of this order, once in each week for three weeks consecutively, previous to said day of hearing, in the Escanaba Daily Press, a newspaper printed and circulated in said County.

WILLIAM J. MILLER,
Judge of Probate.

A true copy.
MARIE D. PETERS,
Register of Probate.

February 4, 1944 — February 18, 1944

STATE OF MICHIGAN

The Probate Court for the County of Delta.

At a session of said Court, held at the Probate Office in the City of Escanaba, in said County, on the first day of February, A. D. 1944.

Present: Hon. William J. Miller, Judge of Probate.

In the Matter of the Estate of Harriet E. Powers, Deceased.

Tillie Schroeder, executrix of said estate, having filed in said Court her final administration account, and her petition praying for the allowance thereof and for the assignment and distribution of the residue of said estate,

It Is Ordered, That the twenty-ninth day of February, A. D. 1944, at ten o'clock in the forenoon, at said Probate Office, be and is hereby appointed for examining and allowing said account and hearing said petition;

It Is Further Ordered, That public notice thereof be given by publication of a copy of this order, for three successive weeks previous to said day of hearing, in the Escanaba Daily Press, a newspaper printed and circulated in said County.

WILLIAM J. MILLER,
Judge of Probate.

A true copy.
MARIE D. PETERS,
Register of Probate.

January 28, 1944 — February 11, 1944

STATE OF MICHIGAN

The Probate Court for the County of Delta.

At a session of said Court, held at the Probate Office, in the City of Escanaba, in said County, on the twenty-fifth day of January, A. D. 1944.

Present: Hon. William J. Miller, Judge of Probate.

In the Matter of the Estate of Tibbie Baum Rosenquist, Deceased.

Abe Baum, brother and heir at law of said deceased, having filed in said Court his petition praying that the administration of said estate be granted to Abe Baum, or to some other suitable person,

It Is Ordered, That the twenty-third day of February, A. D. 1944, at ten o'clock in the forenoon, at said Probate Office, be and is hereby appointed for hearing said petition;

It Is Further Ordered, That Public notice thereof be given by publication of a copy of this order, once each week for three successive weeks previous to said day of hearing, in the Escanaba Daily Press, a newspaper printed and circulated in said County.

WILLIAM J. MILLER,
Judge of Probate.

A true copy.
MARIE D. PETERS,
Register of Probate.

MARKET TAKES STEEP TUMBLE

BY BERNARD S. O'HARA

New York, Feb. 3 (AP)—The stock market today suffered one of its sharpest stumbles of the past two months.

Selective gainers were fairly well distributed in the morning but most failed to get very far in front. A wave of pessimism seemed to hit boardrooms after midday and, for a while, liquidation was fast and substantial. Losses of a point or more soon were widespread. Dealings then tapered and extreme declines were shaded in most cases at the close.

The Associated Press 60-stock average was off .4 of a point at 50.3, with the rail composite down .6 at 24.9 and the industrials .5 lower at 70.2. It was one of the broadest markets of several weeks, 918 issues appearing. Of these 527 were down, 191 up and 200 unchanged. Transfers totalled 963,060 shares compared with 903,450 Wednesday.

Prominent on the slide were Santa Fe, N. Y. Central, Southern Pacific, Chesapeake & Ohio, U. S. Steel, Rustless Iron, Chrysler, General Motors, Texas Co., Sears Roebuck, U. S. Rubber, International Harvester, Douglas Aircraft, Westinghouse, Eastman Kodak, International Telephone and Park & Tilford. A 20,000-share special offering of Youngstown Sheet was quickly oversubscribed at 36 3-4 but, in subsequent regular dealings, the stock dipped and ended at $36\frac{1}{2}$.

American Distilling "plain" was up 4 points and modest improvement was retained by Dunhill International, M-K-T preferred, Omnibus Corp., Hercules Motors, Braniff Airways and Parmalee transfer.

BONDS BUMPY

New York, Feb. 3 (AP)—The bond market had a bumpy session today, first rising moderately, then receding under profit taking in the rails and subsequently recovering its breadth in the last hour to reduce the day's extreme losses.

In the first half of the proceedings, an assortment of carrier loans breezed into new highs for recent years of heavy trading and there was selective demand for investment rated industrials and utilities. Shortly after noon, when stocks began to recede, offerings increased and losses of major fractions to more than a point were common among carriers. The last minute comeback enabled the 20 carrier loans in the Associated Press averages to emerge with a net loss of .3 of a point. It was the first decline in that group in more than a week.

The uneven course bolstered sales to $19,914,100, only slightly under Wednesday's extremely heavy volume of $20,739,700, which was the best day since last May.

Net losers of major fractions to more than a point included bonds of the Baltimore & Ohio, St. Paul, Rock Island, Delaware & Hudson, Illinois Central, Missouri Pacific, Morris & Essex and Seaboard. Resistant issues included Portland General Electric $4\frac{1}{2}$s, Empire Gas & Fuel $3\frac{1}{2}$s, Shell Union $2\frac{1}{2}$s and Union Pacific $3\frac{1}{2}$s. U. S. governments were quiet.

Some foreign dollar bonds dropped with the rails. They included Australia 5s, Buenos Aires 4 3-8s and Peru 6s.

CHICAGO PRICES

CHICAGO BUTTER

Chicago, Feb. 3 (AP)—Butter, firm; receipts 438,822; market unchanged.

CHICAGO EGGS

Chicago, Feb. 3 (AP)—Eggs, receipts 16,528; top grades easy; current receipts steady; market unchanged.

CHICAGO POTATOES

Chicago, Feb. 3 (AP)—Potatoes, arrivals 64, on track 198, total U. S. shipments 978; supplies moderate; for best quality Idaho russet and Colorado McClures, demand moderate, market firm; for northern stock demand very slow, market dull and weak; Idaho russet Burbanks, U. S. No. 1, 3.30 to 3.50; Colorado Red McClures, U. S. No. 1, 3.47; Minnesota and North Dakota bliss triumphs, commercials, 2.00 to 2.10; Wisconsin round whites, commercials, 2.15; Florida bliss triumphs, U. S. No. 1, 2.85 to 2.90 per 50 lb. sack.

CHICAGO GRAIN

Chicago, Feb. 3 (AP)—A stalemate developed in the grain pits today when the selling which had characterized the past two sessions dried up while demand remained at a low level. In a quiet trade without feature grains scored moderate advances, with nearby deliveries displaying the most strength.

Commercial activity was very small and not many orders came through commission houses. As a result, most of the activity was provided by local traders. Although they could see little reason for selling grains, they were not inclined to bid aggressively with wheat and oats near ceilings and cash rye demand showing no signs of increasing.

At the close wheat was 1-8 lower to 3-8 higher, May $1.70 3-4; oats were unchanged to 1-8 higher, May 80 1-8; rye was unchanged to 3-8 higher, May $1.30¼ to $1.30 3-8, and barley was 1-8 lower to ½ higher.

NEW YORK CURB (Closing Quotations)

Ainsworth	
Alum Co Am	29.00
Am & Fgn P War	1.12
Am Gas & El	27.12
Am Light & T	17.25
Am Super Pow	.44
Am Super Pow 1 pf	
Appal El P pf	
Ark Nat Gas A	3.62
Asso G & El A	
Baldwin Rub	
Bliss (E W)	14.00
Brown F & W	
Buf N & E P pf	16.00
Can Marconi	1.75
Carib Syn	
Cen St El	
Cities Service	13.87
Commonw & So War	.04
Davenp Hos	
East Gas & F	
El Bond & Sh	8.12
El Bond & Sh pf	91.75
Emp G&F 8 Pc pf	
Empire Pow	
Fairchild Av	
Ford M Can A	
Ford M Fran	
Ford Mot Ltd	
Ford M Can B	
Grand Rap V	5.50
Gulf Oil	
Hall Lamp	6.25
Hecla Min	7.00
Humble Oil	39.87
Imp Oil Ltd	
Inter Prod	
Inter Util B	.31
Lehigh C & N	
Lit Bros	1.62
Lone Star Gas	8.25
Nat Trans	12.25
Nippising Mns	
Niag Hud Pow	2.87
Niag Hud A War	
Niles-Bem-P	11.75
Newmont Min	2.87
Nor Am Ut Sec	
Nor St Pw A	8.12
Pennroad	5.25
Shattuck Denn	
St Oil Ky	17.75
St Oil Ohio	
St Pow & Lt	.81
Texon Oil & L	6.37
Unit Gas	2.25
Unit Lt & Pow A	.56
Unit Lt & P pf	58.50
Unit Verde Ext	
Utility & Ind	
Woodley Pet	
Midvale	26.62
Tot stock sales	237,045
Tot stock sales yr ago	
Tot bond sales	$712,000
Tot bond sales yr ago	

DAY'S MARKETS IN BRIEF

New York, Feb. 3 (AP)—

Stocks: Lower; rails lead reaction.

Bonds: Mixed; rails in supply.

Cotton: Irregular; Wall Street selling, liquidation.

Chicago:

Wheat: Steady; activity at low level.

Rye: Steady; interest light.

Hogs: Market slow, estimated 19,000 unsold. Top $13.75 on supported weights.

Cattle: Fed steers and yearlings strong to 25 higher. Top $16.50.

WHAT STOCK MARKET DID

New York, Feb. 3 (AP)—

	Thurs.	Wed.
Advances	191	317
Declines	527	310
Unchanged	200	253
Total issues	918	880

NEW YORK STOCKS (Last Sales)

Adams Exp	10.75
Air Reduction	41.25
Alaska Juneau	6.12
Al Chem & Dye	144.00
Allis Ch Mfg	36.87
Am Can	86.75
Am Car & Fdy	35.00
Am Locomotive	15.12
Am P & L $6 Pf	46.12
Am P & L $5 Pf	41.00
Am Rad & St S	9.37
Am Roll Mill	13.75
Am Smelt & R	36.62
Am Stl Fdrs	23.75
Am Tel & Tel	157.00
Am Tob B	64.00
Am Wat Wks	[illegible]
Anaconda	24.87
Arm Ill	
Atch T & S F	57.75
Atl Refining	[illegible]
Aviation Corp	[illegible]
Bald Loco Ct	[illegible]
Balt & Ohio	[illegible]
Barnsdall Oil	[illegible]
Bendix Aviat	[illegible]
Beth Steel	[illegible]
Bohn Al & Brass	[illegible]
Borden Co	[illegible]
Borg Warner	[illegible]
Briggs Mfg	[illegible]
Brunswick-Balke	[illegible]
Budd Wheel	[illegible]
Burr Add Mach	[illegible]
Calumet & Hec	[illegible]
Can Dry G Ale	[illegible]
Canad Pacific	[illegible]
Case (J.I.) Co	[illegible]
Celanese Cor	[illegible]
Checker Cab	[illegible]
Ches & Ohio	46.00
Chrysler Cor	78.75
Colum G & El	[illegible]
Coml Invest Tr	[illegible]
Coml Solvents	14.75
Comwlth & South	.62
Cons Edison	20.75
Container Cor	[illegible]
Cont Can	[illegible]
Cont Motors	[illegible]
Corn Products	[illegible]
Crucible Steel	[illegible]
Curtiss Wright	[illegible]
Detroit Edison	18.62
Dow Chem	121.25
Du Pont De N	138.00
Eastman Kodak	160.87
Eaton Mfg	43.00
Al Auto Lite	[illegible]
El Power & Lt	[illegible]
Erie RR	[illegible]
Excello	[illegible]
Firestone A & R	40.12
Freeport Sulph	32.75
Gen Elec	35.75
Gen Foods	42.25
Gen Motors	53.25
Gillette Saf R	9.12
Goodrich (B.F.)	41.62
Goodyear T & R	38.00
Gt Northern Ry Pf	25.75
Hercules Powder	77.75
Holland Furn	
Homestake Min	43.00
Houd-Hershey B	[illegible]
Hudson Motor	8.62
Illinois Central	[illegible]
Inland Steel	[illegible]
Inspirat Con Co	[illegible]
Interlake Iron	[illegible]
Int Harvester	[illegible]
Int Nick Can	[illegible]
Int Tel & Tel	[illegible]
Johns-Manville	[illegible]
Kelsey Hay Wh A	[illegible]
Kennecott Cop	[illegible]
Kresge (SS)	[illegible]
Kroger Grocery	[illegible]
Lib O F Glass	[illegible]
Liggett & My B	[illegible]
Lockheed Airc	[illegible]
Loew's Inc	[illegible]
Lone Star Cem	[illegible]
Mack Trucks	[illegible]
Magma Copper	[illegible]
Marshall Field	[illegible]
Miami Copper	[illegible]
Mid-Cont Pet	[illegible]
Midland Stl Prod	[illegible]
Montgom Ward	44.00
Motor Products	[illegible]
Motor Wheel	[illegible]
Mueller Brass	[illegible]
Murray Corp	[illegible]
Nash Kelvinator	[illegible]
Nat Biscuit	[illegible]
Nat Cash Reg	[illegible]
Nat Dairy Prod	[illegible]
Nat Pow & Lt	[illegible]
NY Central RR	16.75
No Am Aviation	[illegible]
Northern Pacific	[illegible]
Ohio Oil	17.75
Otis Steel	
Packard Motor	[illegible]
Param Pictures	24.25
Parke Davis	[illegible]
Penney (JC)	[illegible]
Penn RR	[illegible]
Phelps Dodge	[illegible]
Phillips Pet	44.75
Proctor & Gam	56.50
Pub Svc NJ	[illegible]
Pullman	[illegible]
Pure Oil	[illegible]
Radio Corp of Am	[illegible]
Radio Keith Orph	[illegible]
Reming Rand	[illegible]
Reo Motors Ct	[illegible]
Repub Steel	[illegible]
Reynolds Tob	[illegible]
Reynolds Tob B	[illegible]
Sears Roebuck	[illegible]
Shell Union Oil	[illegible]
Simmons Co	[illegible]
Socony Vacuum	[illegible]
Southern Pacific	[illegible]
Southern Ry	[illegible]
Sparks Withington	[illegible]
Sperry Corp	[illegible]
Stand Brands	[illegible]
Std G & E $4 Pf	[illegible]
Stand Oil Cal	[illegible]
Stand Oil Ind	[illegible]
Stand Oil NJ	[illegible]
Studebaker Corp	[illegible]
Sutherland Pap	[illegible]
Swift & Co	[illegible]
Texas Co	[illegible]
Texas Gulf Sulph	[illegible]
Tidewater A Oil	[illegible]
Timken Det Axle	[illegible]
Timken R Bear	[illegible]
Transamerica	[illegible]
Union Carbide	[illegible]
Union Pacific	[illegible]
United Aircraft	[illegible]
United Corp	[illegible]
Unit Fruit	[illegible]
United Gas Imp	[illegible]
US Indus Alco	[illegible]
US Rubber	[illegible]
US Smelt R & M Pf	[illegible]
US Steel	[illegible]
Vanadium Corp	[illegible]
Walworth Co	[illegible]
Warner Bros Pict	[illegible]
West Union Tel	[illegible]
Westing Air Br	[illegible]
West El & Mfg	[illegible]
White Motor	[illegible]
Woolworth (F.W.)	[illegible]
Yellow Tr & C	[illegible]
Young Spg & W	[illegible]
Youngst Sh & T	[illegible]
Consumers Pow Pfd.	[illegible]
Eagle Pich Ld	[illegible]
Mead Corp	[illegible]
Mead Pfd	[illegible]
Zenith Rad	[illegible]
Total sales today	[illegible]

WANTED
LOG SAWYERS FOR TIE CUTS
20c Each
Inquire SKAUG BROS.
ENSIGN or ESCANABA

WANTED
ROUGH POPLAR and BASSWOOD BOLTS
Cut 55" Long
4" and up under the bark
$10 cord FOR Cars
GIBBS COMPANY
Perkins, Mich.

Want Ads Take The Guesswork And Footwork Out Of Hunting Around For An Apartment

Legals

STATE OF MICHIGAN
Circuit Court for the County of Delta:
In Chancery.

Martha Neff, Plaintiff, vs. Kenneth Neff, Defendant. — Order of Publication

A suit pending in the Circuit Court for the County of Delta, in Chancery, on the ... day of January, A. D. 1944.

In this cause it appears to this Court from the affidavit on file that the Defendant, Kenneth Neff, is not a resident of this State and it cannot be ascertained in what State or Country the Defendant resides, and his last known address was Merchant Marine Rest Center, Bay Ridge, Maryland;

It is ordered that the Defendant enter his appearance in said cause on or before three months from the date of this order or said Bill of Complaint will be taken as confessed;

It is further ordered that this order be published within forty days in the Escanaba Daily Press, a newspaper published and circulated in Delta County, Michigan, once each week for six successive weeks;

It is further ordered that a copy of this order be mailed to said Defendant at his last known Post Office address by registered mail, and a return receipt demanded as required by law.

HARLAN J. YELLAND,
Circuit Court Commissioner,
Delta County, Michigan.

...ger W. Strom,
Attorney for the Plaintiff,
Gladstone, Michigan.
6280-21-6 Fri.

January 21, 1944 February 4, 1944
STATE OF MICHIGAN
The Probate Court for the County of Delta.

At a session of said Court, held at the Probate Office, in the City of Escanaba, in said County, on the eighteenth day of January, A. D. 1944.

Present: Hon. William J. Miller, Judge of Probate.

In the Matter of the Estate of Paul Zimmerman, Deceased.

Margaret Zimmerman, administratrix of said estate, having filed in said Court her final administration account, and her petition praying for the allowance thereof and for the assignment and distribution of the residue of said estate,

It Is Ordered, That the fifteenth day of February, A. D. 1944, at ten o'clock in the forenoon, at said Probate Office, be and is hereby appointed for examining and allowing said account and hearing said petition;

It Is Further Ordered, That public notice thereof be given by publication of a copy of this order, for three successive weeks previous to said day of hearing, in the Escanaba Daily Press, a newspaper printed and circulated in said County.

WILLIAM J. MILLER,
Judge of Probate.

A true copy.
MARIE D. PETERS,
Register of Probate.

January 21, 1944 February 4, 1944
STATE OF MICHIGAN
The Probate Court for the County of Delta.

At a session of said Court, held at the Probate Office, in the City of Escanaba, in said County, on the seventeenth day of January, A. D. 1944.

Present: Hon. William J. Miller, Judge of Probate.

In the Matter of the Estate of James D. Smith, Deceased.

P. Albert Peterson, beneficiary named in the last will and testament of said deceased, having filed his petition, praying that an instrument filed in said Court be admitted to Probate as the last will and testament of said deceased and that administration of said estate be granted to John M. Olson, or some other suitable person.

It Is Ordered, That the fifteenth day of February, A. D. 1944, at ten a. m., at said Probate Office is hereby appointed for hearing said petition.

It Is Further Ordered, That Public notice thereof be given by publication of a copy hereof for three successive weeks previous to said day of hearing in the Escanaba Daily Press, a newspaper printed and circulated in said County.

WILLIAM J. MILLER,
Judge of Probate.

A true copy.
MARIE D. PETERS,
Register of Probate.

January 21, 1944 February 4, 1944
STATE OF MICHIGAN
The Probate Court for the County of Delta.

At a session of said Court, held at the Probate Office, in the City of Escanaba, in said County, on the fifteenth day of January, A. D. 1944.

Present: Hon. William J. Miller, Judge of Probate.

In the Matter of the Estate of James A. Champ, Deceased.

Alfred Champ, brother and heir at law of said deceased, having filed in said Court his petition praying that the administration of said estate be granted to Alice Corbett, or to some other suitable person.

It Is Ordered, That the fifteenth day of February, A. D. 1944, at ten o'clock in the forenoon, at said Probate Office, be and is hereby appointed for hearing said petition;

It Is Further Ordered, That Public notice thereof be given by publication of a copy of this order, once each week for three successive weeks previous to said day of hearing, in the Escanaba Daily Press, a newspaper printed and circulated in said County.

WILLIAM J. MILLER,
Judge of Probate.

A true copy.
MARIE D. PETERS,
Register of Probate.

January 21, 1944 February 4, 1944
STATE OF MICHIGAN
The Probate Court for the County of Delta.

In the Matter of the Estate of Paul Gaudette, Deceased.

Notice is hereby given that two months from the twenty-first day of January, A. D. 1944, have been allowed for creditors to present their claims against said deceased to said court for examination and adjustment, and that all creditors of said deceased are required to present their claims to said court, at the probate office, in the City of Escanaba, in said county, on or before the twenty-fourth day of March, A. D. 1944, and that said claims will be heard by said court on Tuesday, the twenty-eighth day of March, A. D. 1944, at ten o'clock in the forenoon.

Dated January 18, A. D. 1944.

WILLIAM J. MILLER,
Judge of Probate.

January 21, 1944 February 4, 1944
STATE OF MICHIGAN
The Probate Court for the County of Delta.

At a session of said Court, held at the Probate Office, in the City of Escanaba, in said County, on the fourteenth day of January, A. D. 1944.

Present: Hon. William J. Miller, Judge of Probate.

In the Matter of the Estate of Ernest E. Richter, Deceased.

Anna Richter, widow and heir at law of said deceased, having filed in said Court her petition praying that the adimnistration of said estate be granted to Anna Richter, or to some other suitable person.

It Is Ordered, That the fifteenth day of February, A. D. 1944, at ten o'clock in the forenoon, at said Probate Office, be and is hereby appointed for hearing said petition;

It Is Further Ordered, That Public notice thereof be given by publication of a copy of this order, once each week for three successive weeks previous to said day of hearing, in the Escanaba Daily Press, a newspaper printed and circulated in said County.

WILLIAM J. MILLER,
Judge of Probate.

A true copy.
MARIE D. PETERS,
Register of Probate.

Real Estate

FOR SALE—Strictly modern two-family home, 6 rooms downstairs, 4 rooms upstairs, air conditioned, weatherstrip and stoker. Inquire 417 S. 10th St. 6371-30-6t

FOR SALE—5-Room furnished cottage on Lake Michigan, on 40 acres timber. 1 mile from Fairport, Mich. Inquire Lloyd Ranguette, Fayette, Mich. 6407-34-3t

Legals

January 28, 1944 February 11, 1944
STATE OF MICHIGAN
The Probate Court for the County of Delta.

At a session of said Court, held at the Probate Office, in the City of Escanaba, in said County, on the twenty-seventh day of January, A. D. 1944.

Present: Hon. William J. Miller, Judge of Probate.

In the Matter of the Estate of Augustina F. Larson, Deceased.

Harlan J. Yelland, administrator of said estate, having filed in said Court his final administration account, and his petition praying for the allowance thereof and for the assignment and distribution of the residue of said estate,

It Is Ordered, That the twenty-third day of February, A. D. 1944, at ten o'clock in the forenoon, at said Probate Office, be and is hereby appointed for examining and allowing said account and hearing said petition;

It Is Further Ordered, That public notice thereof be given by publication of a copy of this order, for three successive weeks previous to said day of hearing, in the Escanaba Daily Press, a newspaper printed and circulated in said County.

WILLIAM J. MILLER,
Judge of Probate.

A true copy.
MARIE D. PETERS,
Register of Probate.

January 28, 1944 February 11, 1944
STATE OF MICHIGAN
The Probate Court for the County of Delta.

At a session of said Court, held at the Probate Office, in the City of Escanaba, in said County, on the twenty-seventh day of January, A. D. 1944.

Present: Hon. William J. Miller, Judge of Probate.

In the Matter of the Estate of John Larson, Deceased.

Harlan J. Yelland, administrator of said estate, having filed in said Court his final administration account, and his petition praying for the allowance thereof and for the assignment and distribution of the residue of said estate,

It Is Ordered, That the twenty-third day of February, A. D. 1944, at ten o'clock in the forenoon, at said Probate Office, be and is hereby appointed for examining and allowing said account and hearing said petition;

It Is Further Ordered, That public notice thereof be given by publication of a copy of this order, for three successive weeks previous to said day of hearing, in the Escanaba Daily Press, a newspaper printed and circulated in said County.

WILLIAM J. MILLER,
Judge of Probate.

A true copy.
MARIE D. PETERS,
Register of Probate.

January 28, 1944 February 11, 1944
STATE OF MICHIGAN
The Probate Court for the County of Delta.

In the Matter of the Estate of Mary Seidl, Deceased.

Notice is hereby given that two months from the twenty-eighth day of January, A. D. 1944, have been allowed for creditors to present their claims against said deceased to said court for examination and adjustment, and that all creditors of said deceased are required to present their claims to said court, at the probate office, in the City of Escanaba, in said county, on or before the thirty-first day of March, A. D. 1944, and that said claims will be heard by said court on Tuesday, the fourth day of April, A. D. 1944, at ten o'clock in the forenoon.

Dated January 26, A. D. 1944.

WILLIAM J. MILLER,
Judge of Probate.

January 28, 1944 February 11, 1944
STATE OF MICHIGAN
The Probate Court for the County of Delta.

In the Matter of the Estate of Joseph Barish, Deceased.

Notice is hereby given that two months from the twenty-eighth day of January, A. D. 1944, have been allowed for creditors to present their claims against said deceased to said court for examination and adjustment, and that all creditors of said deceased are required to present their claims to said court, at the probate office, in the City of Escanaba, in said county, on or before the thirty-first day of March, A. D. 1944, and that said claims will be heard by said court on Tuesday, the fourth day of April, A. D. 1944, at ten o'clock in the forenoon.

Dated January 25, A. D. 1944.

WILLIAM J. MILLER,
Judge of Probate.

January 28, 1944 February 11, 1944
STATE OF MICHIGAN
The Probate Court for the County of Delta.

At a session of said Court, held at the Probate Office, in the City of Escanaba, in said County, on the twenty-seventh day of January, A. D. 1944.

Present: Hon. William J. Miller, Judge of Probate.

In the Matter of the Estate of Fred Anderson, Deceased.

Hilma Emilia Anderson, widow and executrix named in the last will and testament of said deceased, having filed her petition, praying that an instrument filed in said Court be admitted to Probate as the last will and testament of said deceased and that administration of said estate be granted to Hilma Emilia Anderson, or some other suitable person.

It Is Ordered, That the twenty-third day of February, A. D. 1944, at ten a. m., at said Probate Office is hereby appointed for hearing said petition.

It Is Further Ordered, That Public notice thereof be given by publication of a copy hereof for three successive weeks previous to said day of hearing in the Escanaba Daily Press, a newspaper printed and circulated in said County.

WILLIAM J. MILLER,
Judge of Probate.

A true copy.
MARIE D. PETERS,
Register of Probate.

February 4, 1944 February 18, 1944
STATE OF MICHIGAN
The Probate Court for the County of Delta.

In the Matter of the Estate of Victor Alanko, Deceased.

Notice is hereby given that two months from the fourth day of February, A. D. 1944, have been allowed for creditors to present their claims against said deceased to said court for examination and adjustment, and that all creditors of said deceased are required to present their claims to said court, at the probate office, in the City of Escanaba, in said county, on or before the seventh day of April, A. D. 1944, and that said claims will be heard by said court on Tuesday, the eleventh day of April, A. D. 1944, at ten o'clock in the forenoon.

Dated February 2, A. D. 1944.

WILLIAM J. MILLER,
Judge of Probate.

Specials at Stores

—STOP THAT COUGH—
Take Wahl's Cough Syrup. Sold only at WAHL'S DRUG STORE, 1322 Lud. St. C-13

CLOSE-OUT on folding Buggies, savings of 1-3. Tilt-A-Way Chairs with Ottoman, reg. $45.00, now reduced to $33.50. In attractive, rich velour. Also special discounts on all upholstered goods: chairs, couches, rocking chairs. PELTIN'S, 1307 Lud. St. Phone 1033. C-27

Partemp-cotton insulation for Homes; keeps out cold in winter, heat in summer; Easy to install, vermin and fire proof, lasts lifetime. 37½ sq. ft. roll $2.69. Beaudry Firestone Store, Gladstone. C

Protecto Shields, keep walls clean around light switches. Single shields 25c; Doubles 35c. Beaudry Firestone Store, Gladstone. C

NEW REMINGTON TYPEWRITERS, available to qualified buyers. I. R. PETERSON, 611 Lud. St. Phone 1095. C-2

SALE of Bed Pillows . . . $1.00 each, $1.95 a pair . . . We also have a fine selection of better grade Pillows, including a few 100% down. All at bargain prices. Buy while they are available. THE HOME SUPPLY CO. . . . 1101-03 Lud. St. . . . Phone 644 . . . C-4

For Sale

RECONDITIONED USED PIANOS—Piano tuning—instrument repairing—we'll buy your old piano—LIEUNGH MUSIC STORE—Escanaba. C-318

1 WOOL JACKET, Slacks, Skirts, Coats, Blouses, etc. Clothes to remodel into spring outfits. Inquire 700 S. 10th street. 6392-33-3t

1 R. C. A. Record player, 2 wardrobes, 1 large fan, one 3-burner electric coffee brewer, 1 larg blow torch for preheating, clothing, dishes and many articles too numerous to mention. ESCANABA TRADING POST, 519 Lud. St., Phone 984. C-33

TRUSSES and Abdominal Belts. Elastic Stockings. At the WEST END DRUG STORE . . . C-3

1930 MODEL A FORD, motor, body and tires A-1 condition. Inquire Edward Boggs, R. 1, Escanaba, US-2-41, after 7 p. m. 6398-34-3t

FOR SALE—4-room oil heater. Inquire 1314 S. 12th Ave. 6389-34-2t

JUST RECEIVED—Leather top rubbers, also Buffalo Wool flannel shirts. West End Clothing Store, 314 Stephenson Ave. 6400-34-3t

1937 TERRAPLANE coupe in good condition, good tires. Irving Hafeman, Powers, Mich. 6399-34-3t

55 or 70 CHICKENS, Barred Rocks, Rhode Island Reds, all laying hens. Mrs. Chas. Duncan, 214 S. 8th St. Phone 1334-M. 6402-34-3t

JUST ARRIVED—Children's Snow Suits . . . Sizes 4 to 8 . . . Assorted colors . . . Reasonably priced . . . At the F & G CLOTHING STORE . . . C-4

USED FURNITURE FOR SALE—Used Chest of Drawers . . . Walnut, 5 drawers . . . Jenny Lind Bed . . . Walnut wood . . . All furniture in excellent condition . . . At BONEFELD'S FURNITURE STORE. C-4

TODAY'S SPECIAL—Coronado oil burning stove, good as new; small gas heater; grinding stone with foot power steel frame, 5 Victrolas with records $5.00 each, 7 good kitchen chairs $1.00 each and lots of other articles. JOHN HALLEN, 608-610 Lud. St. Phone 170. 6413-35-1t

30 DOORS, 25 windows, 1500 ft. used hardwood flooring and 1 bath tub at 200 N. 14th St. Phone 2598. 6406-34-3t

For Rent

4-ROOM cottage, furnace heat, modern except bath, garage. Also stoker heated sleeping room. Also 2 or 3-room modern furnished apartment. Inquire 1910 First Ave. S. 6317-28-6t

FIVE-ROOM upper flat and three furnished rooms. 203 N. 18th St. 6395-33-3t

MODERN THREE-ROOM and bath apartment. Unfurnished, stoker heated. Inquire at 1021 S. 1st Ave. or call 1816. 6396-33-tf

3 FRONT Rooms over the Groos Drug Store, suitable for office space. Inquire Jacob Groos, Groos, Mich. 6391-33-6t

2-ROOM cottage, lights, water and toilet, newly painted, at 307 N. 15th St. Phone 812-W. 6404-34-3t

FOUR-ROOM cottage at 718 S. 16th St. Inquire at 715 S. 16th St. 6415-35-3t

Lost

LOST—Small black dog, has white stripe on breast, answers to name "Blackie". Reward. Return to 307 N. 12th St. or Phone 99-W. C348-33-3t

Industrial survey show ninetenth of all workers accidents can be prevented.

Personal

LOANS $10 to $300
on your signature, car, furniture or equipment.
SEE US
Liberty Loan Corp.
815 Lud. St. Phone 1253
C-Wed.-Fri.-Sun.

FOR WASHING machine service call 22, across from Junior High. MAYTAG SALES, 1513 Lud. St. C-6

FULLER BRUSH CO.
H. E. PETERSON, PHONE 2377
1219 N. 2nd Ave.
C-32

"AN ADDED ATTRACTION" . . . Your baby's picture is something your family and friends want in their home. Have one made now, at the SIDNEY RIDINGS STUDIO. Phone 2384 . . . C-1

YOU'LL ALWAYS TREASURE that family group picture. Have one made at the SELKIRK STUDIO. Phone 128 for arrangements. C-1

WANTED load or part loads of furniture moving to Detroit, Flint, or other southern Michigan points. Also other states. Write or phone Howard H. Gane, 2128 Kansas Ave., Flint. Phone 95885 or Box 4271, care of Escanaba Press. C-2-1t

DON'T SPEND your precious Shoe Coupon for anything less than GOLD CROSS Quality . . . Style . . . Fit . . . FILLION'S . . . Opp. DELFT THEATRE . . . C-4

Poultry and Supplies

ORDER RUBENS' CHICKS NOW—Leading Moneymaking Breeds. FREE CIRCULAR—Write RUBENS', Casco, Wis. C-20

Help Wanted—Female

WANTED—Experienced beauty operator, state references, good salary and good opportunity at Marquette. Write Box 6390, care of Daily Press. 6390-33-3t

WANTED—Short order cook, nights. Call for appointment, 9064 or 2537-W. Coney Island. C-35-3t

WANTED—Experienced girl or woman for general housework. $12.00 a week. Phone 2135. C-35-3t

Wanted to Buy

WANTED TO BUY—Waste paper, news, magazines and corrugated tied in separate bundles. Will pick up. Old Airport. Call 2148. 6275-29-6t

WANTED—RIFLES, OUT BOARD MOTORS, Movie Projector, Camera; Private Party—Any make; Cash waiting—6438 Sterling, Detroit, Mich. 6384-32-7t

WANTED TO BUY—A portable sawmill. Inquire Joseph Plourd, R. 1, Escanaba. (Danforth.) 6412-35-3t

WANTED TO BUY—Used car, 1935 or 1936 model coupe in good condition, reasonably priced. Phone 2313. 6414-35-1t

WANTED TO BUY—Child's play pen with floor, in good condition. Call 273-W. 6416-35-1t

Livestock

FOR SALE—Two Holstein cows to freshen soon. Joe DeGroot, Northland, Mich. C-32-3t

RED BAG SALT. All purpose salt that does not harden. Mich. Potato Growers Exc. 610 First Ave. N. Phone 88. C-4

During the past 15 years Canada has halved its maternal mortality rate.

WHERE YOU CAN GET SERVICE!

These firms and institutions are reliable and will serve you well.

Vacuum Cleaner Service
All makes of cleaners repaired and rebuilt. Work and parts guaranteed. All home appliances repaired. Rebuilt cleaners for sale
A. P. CROSE
Phone 2124 1009 N. 16th St.

TOM RICE & SON
Well Drilling Contractors
LARGEST DEVELOPERS OF WATER IN THE UPPER PENINSULA
314 N. 11th St. Phone 1202-W

TYPEWRITERS ADDING MACHINES
Bought and Sold
I. R. PETERSON
611 Lud. St. Ph. 1095

RECAPPING And VULCANIZING
(No certificate or priority needed)
NORSTROM MOTORS
Cor. Ludington and Stephenson Ave. Escanaba

DELTA STORAGE CO.
JOHN HALLEN, PROP.
CRATING & SHIPPING of FURNITURE
608-10 Ludington Street Phone 170 and 2
ESCANABA, MICH.

NEON SIGNS
Complete Repair Service
New Signs Made to Order
Call 1433
MEIERS SIGNS
421 S. 13th St. Escanaba
"Our advice—If you need awnings order at once. Stocks are dwindling."

Air-Spun INSULATION PAT.
Used Exclusively By
SUPERIOR INSULATION CO.
A. T. HOLOCHWOST, PROP.
Phone 771-J or Phone 2468-W
Don't Be Satisfied With Less Than Superior Service
Air Spun Insulation

Plumbing and Heating
Boilers, Radiators, Etc.
General Repairs
HOGAN'S PLUMBING
115 N. 16th St. Phone 1977

H. H. MUELLER
your
INSULATION MAN
Mr. Home Owner it will pay you to see Mr. Mueller before you insulate. Ask any home owner who has his insulation. One hundred per cent satisfaction is Mr. Mueller's motto.
Write P. O. Box 86 or phone 866-F2.

PIANO TUNING
N. T. STUART IS IN THE CITY EVERY MONTH
For Appointment
PHONE 288 CITY DRUG STORE
1107 Lud. St.

Chas. Hammar
Agent
New York Life Insurance
1108 8th Ave. S.
Phone 1794

JAMES S. DAVIDSON
Representing
THE TRAVELERS INSURANCE Co.
Fire, Automobile, Compensation and all forms of Liability Insurance. Life, Accident and Sickness.
Phone 1975 709 S. 14th St.

HYDRAULIC STOKOL DRIVE
AIR Conditioner and combination furnace Stoker blower units. Furnace cleaning and repair work.
Service Any Make Stoker
HENRY E. BUNNO
DEALER
922 2nd Ave. N Phone 1659

CALL
George's Radio Shop
George Kornetzke, Prop.
for
RELIABLE RADIO SERVICE
STROMBERG-CARLSON RADIOS
705 South 15th Telephone 705

YELLAND & YELLAND
Announces the new location of their law offcies
at
815 Ludington Street
Near Michigan Theater

Alley Oop — By V. T. Hamlin

Freckles And His Friends — By Blosser

Red Ryder — By Fred Harman

Boots And Her Buddies — By Martin

Wash Tubbs — By Crane

Lil' Abner — By Al Capp

Our Boarding House — With Major Hoople

Out Our Way — By Williams

BAY ICE UNSAFE FOR MOTORISTS

Some Areas Also Offer Grave Danger For Pedestrians

The ice on the Little Bay de Noc is unsafe for traffic and the public is warned to keep automobiles off the bay. In many places the ice is not even safe for pedestrians, it was reported yesterday.

The Coast Guard cutter Basswood left the harbor here recently, carving its way through the ice. This path is particularly dangerous to either pedestrian or automobile traffic. Mild weather and the force of the bay current has weakened the ice in numerous other places, particularly in the light crib where there has been open water recently.

Yesterday a woman motorist narrowly escaped tragedy when front end of her automobile broke into open water. Fortunately, the car stopped before the entire length of the car fell into the open water.

In some areas a light film of ice has formed over areas broken open by the cutter and it is not possible to tell what portion of the bay is safe for travel and what portion is not safe.

Newberry

War Loan Drive

Newberry— The Fourth War Loan campaign in Luce County reached the 3 - mile post with $43,009 subscribed at close of last Wednesday. The quota for the county is $137,000. The Newberry State Bank reported sales to the amount of $34,061.50, Newberry P. O. $8,343.75 and McMillan P. O. $693.75.

School Meeting

The biennial meeting of school officers and superintendents of Luce county was held in Community building Wednesday. Geo. D. Gilbert, L. J. Tidrick and H. J. Ponitz of the department of public instruction attended the meeting.

Induction Examinations

The Luce county draft board has announced that the local registrants to be called for the first pre-induction exams at Marquette under the new induction program will leave Newberry on Feb. 4th for pre-induction exams. Notice has been mailed to the 36 registrants, but it has been stated by Geo. Williams, chairman of the local draft board, that this does not necessarily mean that the 36 men will all be inducted into the services. Some may not go for another two months, although it won't be definitely known until the army and navy quotas are announced.

Service Discontinued

The Aircraft Warning Service is being discontinued in this area, according to word received this week by Chieb Observer Harold Stewart. Special instructions to chief observers in the matter of closing the posts and disposal of equipment were also contained in the message.

Hospital Donation

Mrs. Cora Sherman, chairman of the Luce chapter, National Foundation for Infantile Paralysis has received a letter of thanks from the St. Luke's hospital, Marquette in acknowledgement of flannel goods sent to the hospital. Flannel goods is one of the articles needed so urgently in the care of polio victims and so difficult to secure.

Winter Carnival

The annual winter carnival sponsored by the Lions club of Newberry has been announced for Sunday, Feb. 13th. Mrs. Walter Wilson is in charge of the pageant again this year, as she was in 1943. The carnival will feature a patriotic ice pageant by local skaters and will be presented in the municipal skating rink. The Queen contest will be sponsored by the Hi-Y club and a prize will be awarded to the girl chosen as queen. A parade, with the school children and high school band participating is planned for Feb. 12th. A prize will be given for the grade carrying the best banner.

Scrap Paper Collection

An estimated from 10 to 15 tons of scrap paper were collected in the Drive last week. The paper was stored in the warehouse donated by W. W. Carmody on John St. A crew of Boy Scouts and from the Victory club were set to the job of bailing the paper. Joe Tyda, a scoutmaster of a Boy Scout troop at the State hospital of Newberry has taken charge of baling the paper. Much credit and thanks should be given the Newberry Boy Scouts and to Chas. Roof and the truck drivers who helped to make the Drive a success. Collections will continue, however, from time to time, so waste paper should be collected and saved until the collector calls again.

The Newberry Boy Scouts are being very active this winter as was shown in the Waste Paper Drive and in other drives that the Scouts have participated in. Chairman Harold Stewart of the local Scouts urges all those interested in Scouts to attend any of the meetings and especially urges parents to influence more boys that are eligible for scouting to take advantage and join the organization.

Donation To Fund

This week the Luce chapter in the fight against Infantile Paralysis appropriated $60 to help defray the salary of an occupational therapist at St. Luke's hospital. Last season some 20 victims were sent to Big Bay for recreation and amusement, with all their expenses paid. One victim who is totally crippled has also been provided with a wheel chair so that he may enjoy a little of the outdoors, and now that the chair is pretty well worn out, it will have to be replaced. Two other victims are now to be sent to the Mich. Children's Home, Marquette, within the next few days and so this shows in which way the moneys donated by the public are being used.

Study Club

The meeting for Feb. 5th of the Newberry Study Club will be held at the Employees' building of the Newberry State hospital, with Mrs. Bystrom as hostess. The program will be a lecture recital by Miss Gerlach. Tea committee will be Mrs. C. Johnson, Mrs. Lone, Mrs. Toms and members of Ways and Means Committee. Each member may bring a guest. Those wishing transportation, will please call Mrs. Lavender before Friday, Feb. 4.

Smith - House

Newberry— Word has been received of the marriage of Margaret Ann Smith, daughter of the late Edward Smith of Newberry and Pvt. William House, son of Mrs. Floyd House of McMillan.

They were married on January 1, in North Carolina where Pvt. House was stationed.

They are now living in Onset, Mass. Pvt. House is stationed at Camp Edwards there.

Briefs

Robert Burt of the U. S. Navy is home on leave visiting his parents.

Mr. and Mrs. Fred Nehmer and family are spending a few days in Gladstone this week.

The Methodist Ladies' Aid met Wednesday afternoon in the church parlors. A delicious lunch was served.

The Methodist Sewing Circle, Apron committee, met Tuesday afternoon at the home of Mrs. D. Snedicurt. A delicious lunch was served.

The Methodist Young People's league gave a party Wednesday night in the church parlors.

Games were played and a lunch was served.

The members of the league served the senior members who have had more attending the league then any other class.

Mr. and Mrs. Raymond Fax are the parents of a baby girl born January 30th at the Gibson hospital.

Style Show

Miss D. Anderson's Home Economics class gave a style show Tuesday evening in the high school auditorium. A tea was served later, to the mothers who attended, by the members of the Home Ec. classes.

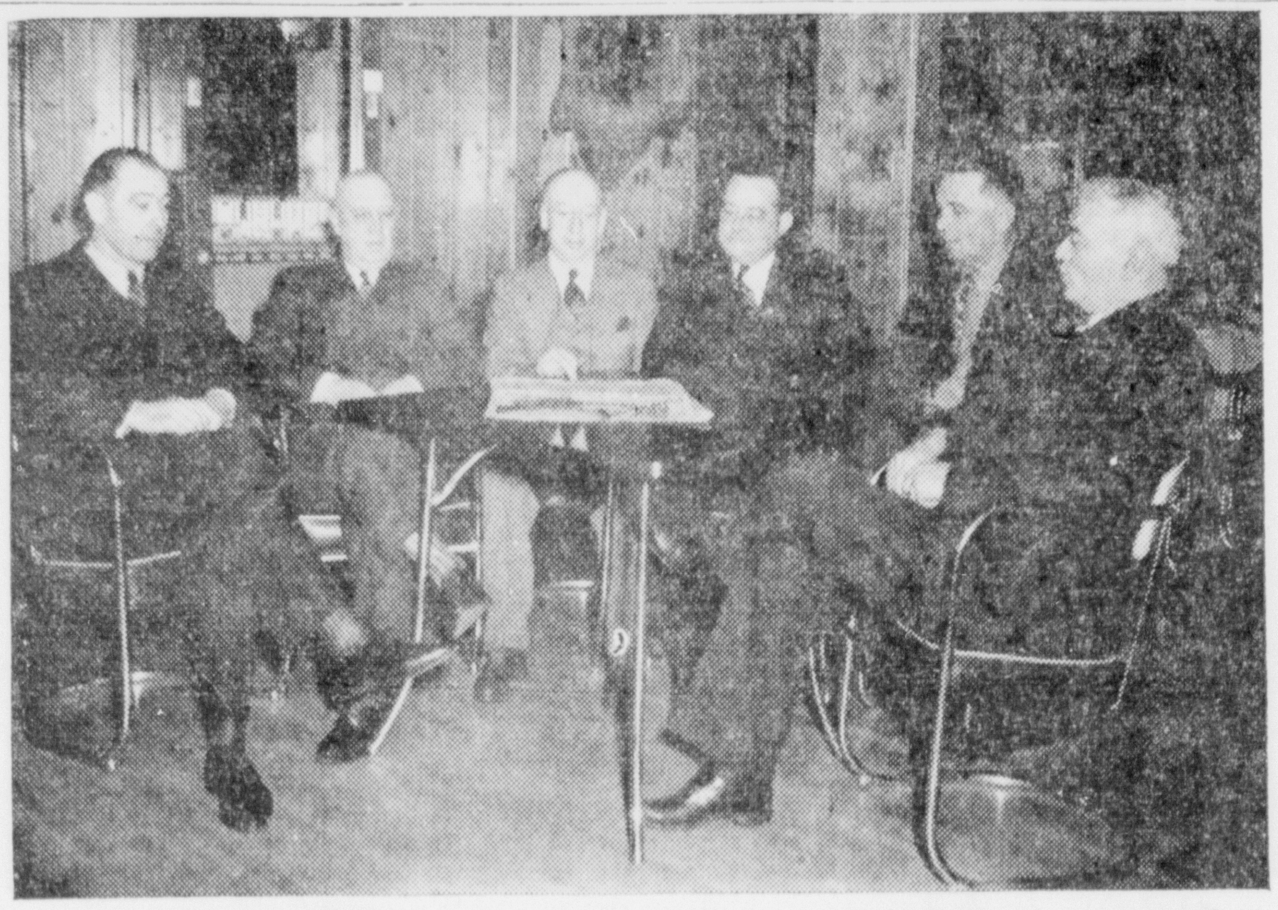

BOOST WAR LOAN DRIVE — The Delta County Taverns association is doing a creditable job in the promotion of the sale of War Bonds in the Fourth War Loan drive. Above members of the special War Savings committee are shown looking at a copy of a full-page newspaper advertisement sponsored by the association to boost the Fourth War Loan campaign. Reading left to right are: Lee Wiles, Joseph Garant, J. A. Flath, Thomas Swift, George Williams and John Peltier.

PENALTY POLICY WILL CONTINUE

Charge On Delinquent City Utility Accounts Stays Unchanged

Convinced that once city utility customers understand the necessity for paying utility bills before the due date, and with assurance that bills would be delivered as soon as possible to give the customer ample time for payment before the deadline, the Escanaba city council last night made no change in the policy of assessing a five per cent penalty on delinquent accounts.

The policy was established by the council in 1938 but has not been enforced until last month. Warning notices were attached to all bills that penalties would be assessed if payment was delayed past the penalty date.

The city council spent considerable time in a discussion of the policy with Joseph Lequia and Charles Schmit, utility customers, who protested that their bills were received only four days prior to the penalty date marked on the bill.

Speed Up Billing

The city council and the city manager explained that because of the many delinquent accounts which have been carried over in the treasurer's office, the current billing work has been somewhat slowed. As the new penalty system continues to be enforced and bills are paid promptly, the carry-over of delinquent accounts will be practically ended and current billing will be speeded up. In this way there will be more leeway between the time the customer receives the bill and the due date for its payment.

The discussion included some comment on rates, and one of the councilmen, figuring his own electric light bill, pointed out that in one month with a consumption of 75 kilowatt hours of electricity, he paid $2.63 last month. Under the old rate schedule prevailing prior to 1938, his bill would have been $5.40 or $2.77 more than at the present rate. Part of this saving is accounted for, he explained, in cutting down on overhead such as is represented in the necessity for prompt payment of utility accounts.

City Posts $25 Reward

Other business before the council included a first motion to reclassify Perrins Addition on US 2-41 near the fairgrounds from a local business to an industrial zone. This was done at the request of Victor Peterson of Escanaba, who advised the council that he plans to establish a concrete block manufacturing plant there. A public hearing on the change in zoning will be held prior to final action on the reclassification of the area.

The council also authorized the posting of a $25 reward for information leading to the arrest or conviction of persons who damage or destroy city property. This action followed a report that the city's ski hill rest house had been damaged by vandals. The cost of temporary repairs will be $100.

A resolution authorizing the hiring of an architect to make preliminary plans for a Ludington park service building was also approved.

The replatting of an area in the Park Addition to provide right-of-way for the extension of South 14th street to Lake Shore Drive, in which the conservation department is to deed certain lots to the city for this purpose, also was approved.

Hermansville

Extension Meeting

Hermansville — The regular meeting of the Home Economics Extension group will be held at the Hermansville high school on Monday, February, 7 at 7:30 p.m. Lunch will be served after the lesson.

Miketinac in Australia

First word since November 13, was received by Mr. and Mrs. Steve Miketinac from their son, Frank, who is a radioman, third class in the Navy. Frank is now recuperating from a recent operation for relief from appendicitis at a Navy hospital somewhere in Australia.

Re-Union in Australia

John St. Juliana and Wallace Brunelle recently met in Australia. Both of these boys are in the Army and were graduates of Hermansville high school in 1942.

Mid-Winter Ball

The Hermansville Catholic Youth Organization is staging a Mid-Winter Ball at the Croation Hall in Hermansville, Wednesday, February 16th.

Jack Prentice and his orchestra of Niagara, will furnish the music for the event.

Briefs

Cpl. Amerigo Vehcolani returned to Texas this week after spending a few days visiting at the home of his father here. Vescolani, a gunner in the Air Forces, recently returned from the Caribbean Islands.

Tuellio Marana, Robert MacEachern, Frank Rodman, John Minerick, Irwin and Robert Sutherland, Richard Dani, Bruce Kelly, Kenneth Maga and Ernest Mauli attended the Iron Mountain-Norway game at Norway Tuesday evening.

Does Constipation Hang On?

When functional constipation symptoms hang on, and make you feel miserable, nervous and out of sorts, and you suffer from bad breath, headaches, indigestion and lack of appetite—and your stomach feels crowded because of gas and bloat—get Dr. Peter's time-tested Kuriko. More than a laxative, it's also a stomachic tonic medicine compounded of 18 of Nature's own medicinal roots, herbs and botanicals. Take only as directed on label. Kuriko helps expel constipation's gas and bloat and aids clogged up sluggish bowels to eliminate waste matter. Be wise, comfort your stomach while relieving constipation. Be sure to get KURIKO today from any Fahrney agency, such as:

City Drug Store; West End Drugs

FUEL OIL

For those precious fuel oil coupons, we carry the proper grade to suit your needs.

Always the utmost in heat value, economy and convenience. Prompt service.

PHONES
Escanaba 460
Gladstone 5001

HANSEN & JENSEN OIL CO. Distributors
DX
"THAT LUBRICATING MOTOR FUEL"

Hospital

Albert LaForest of Gladstone, Route One, who submitted to an operation for relief from appendicitis, at St. Francis hospital, Friday morning, January 28, is making satisfactory progress toward recovery.

Three out of five fatal traffic accidents occur at night, and since blinding headlights are one of the big dangers the brighter driver will use his dimmer!

Communication

ADULT EDUCATION

Feb. 3, 1944

Dear Mr. Editor:

For a few moments I'll push aside my income tax return (my mind is tired from it anyway) to tell you and the good people of this community how grateful I feel we ought to be that we have been privileged to have Dr. Charles A. Fisher give us some of the objectives of adult education.

The art of home-making and child rearing, two of the fine arts, have been greatly neglected. We ought to consider them worthy of time, consideration and study just as the fire arts. We must for the sake of the oncoming generations.

America needs to become home conscious. Recent developments in delinquency have opened our eyes to the place of real need—the home. It took us about a year after Pearl Harbor to become really war conscious. How long will this take?

Why should we wait for the state to furnish funds for adult education. We can make a start now. The small study and discussion group can do wonders. Such organizations as the parent-teacher groups afford splendid opportunity in this line. And from rumors the parent-teacher leaders have caught the vision. Shall we not follow?

Someone has said, "The well-being of society, the success of the church, the prosperity of the nation, depends upon home influences."—E. G. White. Do you believe it? Shall we not then make our America "home conscious"?

Respectfully yours,
C. B. Messer,
712 South Tenth St.,
Escanaba, Mich.

Crystal Falls Girl Makes Solo Flight

Alice Eckolo, 17 year old Crystal Falls girl, who will enter training soon as a cadet nurse, made her first solo flight at the Escanaba airport Wednesday. She will continue flying here for anoth will continue flying here for another week before going to Rochester, Minn. to begin nursing training.

Miss Eckolo began aviation instructions at Detroit, coming to Escanaba about a week and a half ago to complete her training and to make her solo flight. Her instructor is Fred Sensiba.

Miss Eckolo is interested in appointment to the air ambulance service.

If you expect your battery to give you top performance during the winter months, it is important to keep it properly charged, which means a specific gravity reading of 1.280 to 1.300.

VALENTINE CANDY

Good assortments of nationally known brands in attractive Valentine packages.

GOODMAN'S DRUG STORE
"Your Rexall Store
701 Ludington St.

SINCE 1893
Frederick-James
FURS
16-18 North 4th Street
Minneapolis

Week-End Specials AT Peoples Drug Store

WE SPECIALIZE IN FILLING PRESCRIPTIONS

$1.50 Agarol for	$1.23	70c Kruschen Salts	59c
50c Pablum for	39c	$1.25 Anacin Tablets	98c
25c Exlax	19c	Colgate Tooth Paste Giant Size	37c
60c Sal Hepatica for	49c	100 Pure Aspirin Tablets	39c
50c Milk of Magnesia for	33c	Mineral Oil, Best Grade, gal.	$1.50
75c Doan's Pills	59c	Squibbs Cod Liver Oil	98c
$1.00 Ironized Yeast Tablets	79c	50c Forhans Tooth Paste	39c
35c Vicks Vapo Rub	27c	75c Dextri Maltose for	63c
$2.00 Dorothy Gray Blustery Weather Lotion for	$1.00	Mineral Oil, Best Grade, pint	39c
50c Ipana Tooth Paste	39c	65c Pinex	54c
$2.00 Dorothy Gray Dry Skin Lotion	$1	50c Lyon's Tooth Powder	39c

Headquarters for Vitamins

The FAIR STORE ESCANABA
GIANT Basement FOOD MART
FEBRUARY FOOD VALUES

PHONE 27-28 — FREE DELIVERY

PRIM ROSE SYRUP Made From Cane and Maple Sugar 1½ lb can 29c
HARVEST TIME Pancake Flour . . 5 lb pkg. 25c
PILLSBURY'S GOLDEN BAKE MIX For Pancakes, Waffles, Muffins 1¼ lb pkg. 14c
AMERICAN ACE MATCHES . . 6 box carton 23c
BANNER BRAND IMITATION JELLY Strawberry, Grape, Raspberry 2 lb jar 25c
RINSO Large size pkg. 23c
VAN CAMP'S TENDERONI . . 2 pkgs. 19c
MARKET DAY SEEDLESS RAISINS . . . 2 lb. pkg. 23c
LARGE GRADE A EGGS Country Fresh doz. 35c

King Midas FLOUR 24½ lb. bag 1.29
49 lb bag 2.69

Fruits and Vegetables
U. S. Commercial Good Cooking POTATOES . . peck 29c
JUICY CALIFORNIA ORANGES . . 2 doz. 49c
TEXAS PINK GRAPEFRUIT 6 for 23c
CALIFORNIA LEMONS . . . . . doz. 33c
FRESH GREEN TOP CARROTS . . 2 bchs. 17c
CRISP ICEBERG LETTUCE . . . . . Lge. heads ea. 15c

REGULAR or DRIP GRIND Chase and Sanborn COFFEE lb. 31c

IT'S HERE NEW FAST-RISING DRY YEAST 3c
FLEISCHMANN'S FAST RISING DRY YEAST
NEEDS NO REFRIGERATION

MEATS—PHONE 26

GROUND HAM, VEAL, PORK

MEAT LOAF
One of Our Thriftiest Meats
7 POINTS PER POUND
lb. 32c

LEAN, MEATY PORK RIBS 2 lbs. 21c
HICKORY SMOKED SLAB BACON lb. 29c
FRESH SELECT PORK LIVER lb. 19½c
COUNTRY FRESH ROASTING CHICKENS lb. 39c
SQUARES OF SMOKED BACON lb. 19c
LEAN BOSTON BUTT PORK ROAST lb. 31c
FRESH, KETTLE RENDERED PURE LARD 2 lbs. 33c
FRESH ALL BEEF HAMBURGER lb. 26c
LEAN BABY PORK LOIN ROAST lb. 27c

— FISH —
Salt Mackeral lb 35c
Fresh Herring 2 lb 25c
Pickled Herring lb 29c
Salt Herring lb 29c
Salmon Steaks lb 39c
Smoked Herring lb 28c

BLADE BONE POT ROAST OF BEEF lb. 26c